



CAPEZIO  
EST 1887

# Core Catalogue

JANUARY 2020  
AUSTRALIA

# EXCITING NEWS!

I'm sure you've noticed that the 2020 Core Catalogue has doubled (maybe even tripled) in size. With that said, we are so thrilled to introduce our entire line of global products for special order!

Now, you have the unique opportunity to shop the full book—anytime, anywhere!

Contact your sales representative or Customer Service for complete ordering information. You can also check the price list for further details.

*Thank you for choosing Capezio—we hope you enjoy all of the new and exciting additions!*



**NEW**  
1146W  
Phoenix (p8)



**NEW**  
3763W  
Foundations (p69)



**NEW**  
11728C  
Tutu Dress (p155)



# Contents

Capezio® Core Catalogue January 2020

## Footwear

- 2 Hanami® by Capezio®
- 6 Pointe
- 18 Ballet
- 24 Lyrical, Modern and Gym
- 30 Jazz
- 34 Tap and Character
- 44 Dancesport
- 50 Dansneakers®
- 52 Warmup Bootie
- 54 footUndeez™

## Bodywear

- 56 Tights
- 66 Foundations
- 76 Capsule Collection
- 80 Dance Active™
- 84 Seamless Rib
- 88 Tech and Recovery
- 94 Meryl®
- 100 Tactel®
- 108 Capezio® Classics
- 118 Team Basics
- 134 Skirts and Tutus
- 140 Knitwear and Warmups
- 148 Children's Collection
- 160 Men's and Boys' Collection
- 164 Studio Collection

## Accessories

- 188 Bags
- 196 Bunheads® Accessories
- 206 Dance Accessories

## Guides

- 212 Guides
- 220 Important Information

## Follow Us

-  @Capezio
-  facebook.com/capeziobrands
-  @Capezio
-  @CapezioBrands
-  youtube.com/capeziodance
-  pinterest.com/capezio



Pictured on Elliana:  
H064W Hanami® Pirouette in NUD (p5)





# Hanami

BY CAPEZIO

Just like the cherry blossoms they were inspired by, the Capezio® Hanami® Collection blooms with style and grace. Each shoe is made with high quality materials that stretch with the dancer. Extra arch attention is ensured with patented technology and arch-hugging fabrics. Reflect every curve of the foot and prioritise comfort in Hanami® footwear.

ELLIANA WALMSLEY  
DANCE MOMS SEASONS 6-8, DANCING WITH THE STARS JUNIORS





### HANAMI® CANVAS

Slip-on ballet shoe made of high quality, 4-way stretch canvas. The split-sole design eliminates bulk in the arch, provides maximum metatarsal protection and allows the flattest platform to pivot on. Patented technology creates a seamless diamond gusset in the arch of the shoe, so there is no harshly stitched line down the centre to interfere with how you point and flex. No drawstrings erase any worry of the ballet slipper coming undone. Women begin a half to 1 size up from street shoe size. Children begin 1.5 sizes up from street shoe size. Men begin 3-4 sizes up from street shoe size.

**2037W** Adults' sizes: 3-14.5 M (LPK only); 3-13 N, W (LPK only); 3-16 M, W (BLK, LSN, MOK, NUD, WHT only)

**2037C** Children's sizes: 8-2.5 N, M, W (N-LPK only)

BLK LPK LSN MOK NUD WHT



### HANAMI® LEATHER BALLETT

The Hanami® Leather Ballet features a patented diamond gusset that seamlessly moulds the shoe to the 4-way stretch neoprene arch. Smooth floor contact is enhanced even further by moisture absorbent lining and hammered pleats. No drawstring ensures dancers will have uninterrupted studio time without having to adjust these split-sole ballet shoes. Women begin a half size up from street shoe size. Children begin 1 size up from street shoe size. Men begin 2-3 sizes up from street shoe size.

**2038W** Adults' sizes: 3-12.5 N, M, W (LPK only); 7-16 M, W (BLK only)

**2038C** Children's sizes: 10-2.5 M, W (LPK only)

BLK LPK



### HANAMI® PURE KNIT

Features a moulded heel insole for a better fit and a silicone anti-slip heel grip. Dancers can move more freely across the studio floor thanks to the extra heel attention and the sock-like, textured mesh. Tone-on-tone Capezio® logo embossed on the outsole adds an exclusive touch. Exterior sole is suede with EVA heel. Women and children begin with street shoe size. Men begin 2 sizes up from street shoe size. Half sizes are encouraged to size up.

**CG31W** Adults' sizes: 4-14 M, W (whole sizes only)

**CG31C** Children's sizes: 12-3 M, W (whole sizes only)

BLK NAT



### HANAMI® WONDER JAZZ

Features 2-staged, internal insert that improves comfort, cushioning and traction. This gives dancers optimal control for sudden stops. Low profile, elasticised top line reflects the contours of the foot to create a stylised fit. Folded, stitched edge on the upper is for strength, while also creating a sleeker appearance overall. Women and children begin with street shoe size. Men begin 2 sizes up from street shoe size.

**CG30W** Adults' sizes: 3-14 M, W

**CG30C** Children's sizes: 10-2.5 M, W

BLK CAR

## HANAMI® PIROUETTE

This half sole shoe offers the best of both worlds. The exposed heel provides much-needed breathability, while the 4-way stretch canvas material hugs the forefoot. Dual elastics with silicone lining around the sides and under the arch of the foot keep you stable while turning. Capezio® logo on ballet-style sole patch adds an exclusive touch. Women begin with street shoe size. Men begin 2 sizes up from street shoe size. See sizing information on page 214.

**H064W** Adults' sizes: XS, S, M, L, XL, XXL

**BLK** **LSN** **MOK** **NUD**

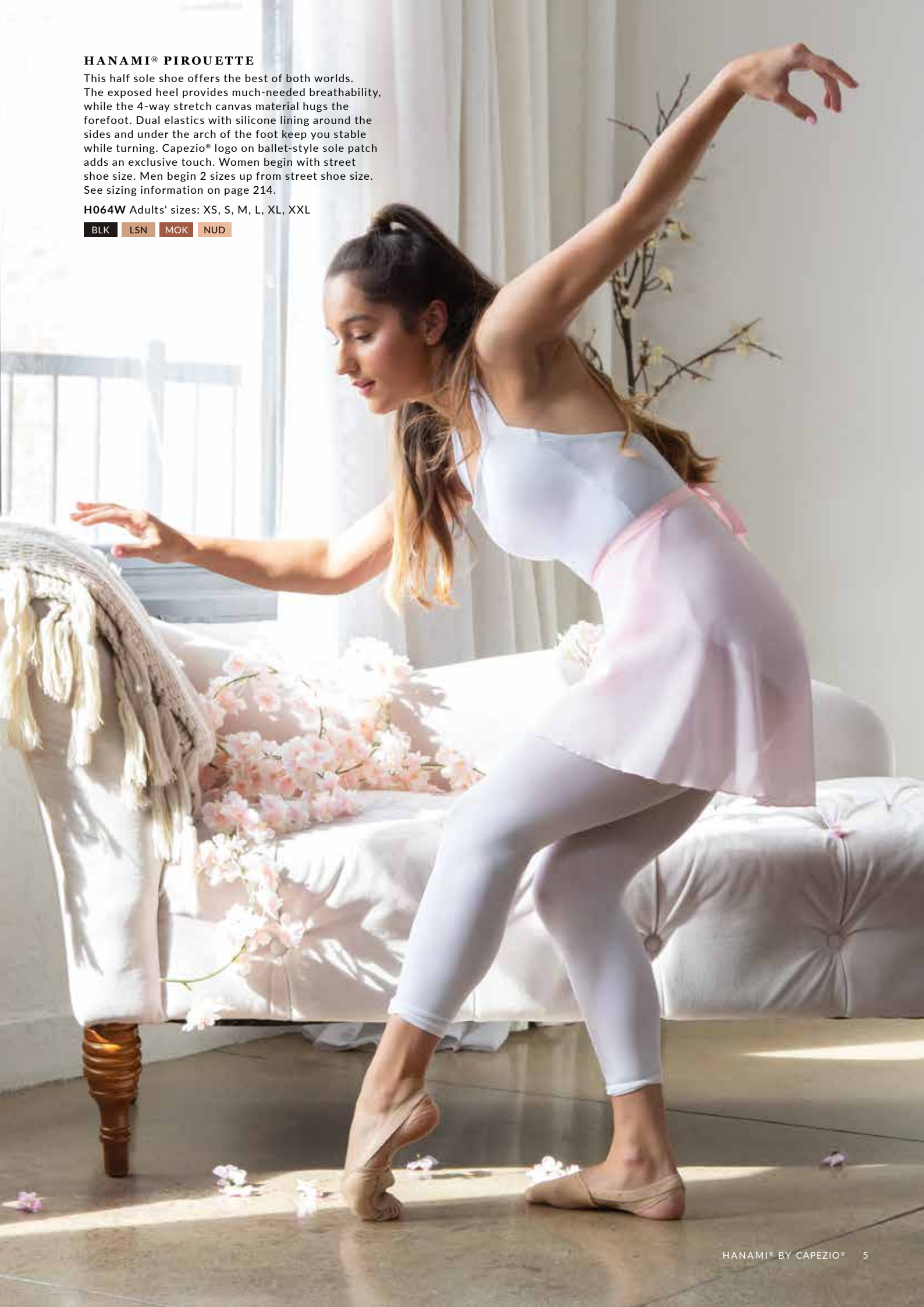





Pictured on Stella & James:  
Made-to-order pointe shoes (p17)  
2022M MR ballet shoe in WHT (p25)

# Pointe

Capezio® continues to celebrate its commitment to innovation and passion for the art form of classical ballet. Our cobblers, artists in their own right, are committed to the needs of the dancer—flat platforms, perfectly shaped boxes, articulated shanks, narrowed heels and pointe shoes that flatter and extend the natural leg line. Our continued commitment to quality, consistency and diversity benefit young dancers and professionals alike.

STELLA ABRERA AND JAMES WHITESIDE  
PRINCIPAL DANCERS, AMERICAN BALLET THEATRE



EUR  
European Pink



PTP  
Petal Pink

NEW  
**PHOENIX**  
 1146W AND 1147W

Expertly hand-crafted and designed to rise above the rest! Capezio® Phoenix incorporates lightweight technology and sleek lines to provide dancers with precision and grace. Begin a half size up from street shoe size.

Adults' sizes: 4-12 NN, N, M, W

PTP



- A. Slightly tapered inner toe box
- B. Low vamp
- C. Slight u-shaped throat
- D. New plush binding provides maximum stretch
- E. Plush, anti-slip microfibre lining prevents excess sweating and blisters caused by friction
- F. Bar-tacked elastic drawstring prevents accidental pull outs
- G. New heel design relieves excess pressure from the Achilles (ideal for Achilles tendonitis) and provides mobility at the Achilles to promote deeper pliés and better jumps
- H. Bias side seam elongates the line of the foot
- I. Slightly raised sides accommodate higher insteps

- J. **1146W**: High and feathered wings provide lateral support  
**1147W**: Reinforced wings for extra lateral support
- K. Moderate crown is hand flattened for sleek fit and feel
- L. High and wide platform for easy balancing; removable surgical gel on internal platform edge to alleviate toe pressure
- M. Reduced sole provides better grip and balance on the floor
- N. **1146W**: Half-skived #2 leather board shank provides light support and maximum flexibility at arch  
**1147W**: Three-quarter-skived #4 leather board shank provides moderate support and extra lift in the arch
- O. Skived ball of foot encourages smooth roll-through and articulation
- P. Quiet toe construction without pleats for smooth and sleek finish





“It’s a shoe that works well with beginners and advanced dancers. It looks sleek and beautiful on every foot type we put it on without even having to adjust the drawstring. The Phoenix pointe shoe accommodates a variety of different foot types, and seems to lift the dancers up through their feet.

**We absolutely love this pointe shoe.”**

- Michelle Eisenmann  
Manager/Pointe Shoe Fitter  
Make Believe Costumes and Dancewear



**AVA**

**1142W** Adults' sizes: 5-13 N, M, W, WW

**1143W** Adults' sizes: 5-13 N, M, W, WW

PTP

Broad inner toe box

Moderate vamp

Slight u-shaped throat

Satin binding with elastic drawstring

Plush, anti-slip microfibre lining prevents excess sweating and blisters caused by friction

Internal heel counter provides additional structure at heel

Bias side seam elongates the line of the foot

Lowered profile

Moderate hand-flattened crown

Slightly slanted platform encourages the dancer to go over the box

Removable surgical gel on internal platform edge alleviates toe pressure

Reduced sole length eliminates excess at the heel

**1142W** Full #2.5 leather board/red board combination shank offers flexibility to the arch

**1143W** Three-quarter-skived #3.5 leather board/red board combination shank adds support and flexibility

Traditional stitched pleating with quiet toe construction

Begin 1 size up from street shoe size



### KYLEE

**1140W** Adults' sizes: 5–12 N, M, W, WW

PTP

Moderate inner toe box  
 Three-quarter box  
 Moderate vamp  
 Slight u-shaped throat  
 Satin binding with elastic drawstring  
 Plush, anti-slip microfibre lining prevents excess sweating and blisters caused by friction  
 Standard side seam  
 Lowered profile

Moderate hand-flattened crown  
 Moderate platform  
 #1 leather board shank contains a half-skived orange board tongue for added support  
 Flex point on tongue of shank allows for greater flexibility at the ball of the foot  
 Traditional stitched pleating with quiet toe construction  
 Begin 1 size up from street shoe size



### DONATELLA

**1138W** Adults' sizes: 4–12 N, M, W, WW

**1139W** Adults' sizes: 4–12 N, M, W, WW

PTP

Moderate, slightly tapered inner toe box  
 Low vamp  
 Slight u-shaped throat  
 Elasticised binding with elastic drawstring  
 Plush, anti-slip microfibre lining prevents excess sweating and blisters caused by friction  
 Enhanced heel design relieves excess pressure from the Achilles (ideal for Achilles tendonitis) and provides mobility at the Achilles to promote deeper pliés and better jumps  
 Bias side seam elongates the line of the foot  
 Lowered profile  
 Feathered full wings for lateral support

Low hand-flattened crown  
 Wide platform  
 Thin leather sole allows for greater contact with the floor; reduced length eliminates excess at the heel  
 Skived ball of the foot encourages smooth roll through and articulation  
**1138W** Half-skived #2 leather board shank  
**1139W** Half-skived #3 leather board shank  
 Quiet toe construction without pleats for smooth and sleek finish  
 Begin a half size up from street shoe size





**AIRESS®**

**1130 & 1131** Adults' sizes: 4-12 M, W, WW; 4-11 N  
**1133 & 1134** Adults' sizes: 4-12 M, W, WW; 4-11 N

PTP

**1130 & 1131** Broad inner toe box  
**1133 & 1134** Tapered inner toe box  
 Deep vamp  
 Slight u-shaped throat  
 Elasticised binding with elastic drawstring  
 Plush, anti-slip microfibre lining prevents excess sweating and blisters caused by friction  
 Low and narrow heel  
 Bias side seam elongates the line of the foot  
 Lowered profile  
 Feathered full wings for lateral support  
 Moderate to high crown

High and wide platform for easy balancing  
 Thin leather sole allows for greater contact with the floor; reduced length eliminates excess at the heel  
**1130 & 1133** Half-skived #5.5 red board shank enhances support for durability  
**1131 & 1134** Three-quarter-skived #6.5 red board shank provides maximum support for durability  
 Quiet toe construction without pleats for smooth and sleek finish  
 Begin a half size up from street shoe size

**TIFFANY & TIFFANY PRO**

**126** Adults' sizes: 4-11.5 M; 4-11 N, W  
**128** Adults' sizes: 4-11 N, M, W

EUR

Moderate, slightly tapered inner toe box  
 Moderate-high vamp  
 Round shaped throat  
 Satin binding with elastic drawstring  
 Plush, anti-slip microfibre lining prevents excess sweating and blisters caused by friction  
 Moderate side and heel measurements  
 Feathered full wings for lateral support  
 Moderate hand-flattened crown

Moderate platform  
 Reduced sole length eliminates excess at the heel  
**126** Three-quarter-skived #3 leather board shank for light support in the arch  
**128** Three-quarter-skived #5 leather board shank for maximum support in the arch  
 Traditional stitched pleating with quiet toe construction  
 Begin a half size up from street shoe size



## DÉVELOPPÉ

**1136W** Adults' sizes: 4-12 N, M, W

**1137W** Adults' sizes: 4-12 N, M, W

PTP

Moderate, slightly tapered, reinforced inner toe box

Moderate-high vamp

Round shaped throat

Elasticised binding with elastic drawstring

Plush, anti-slip microfibre lining prevents excess sweating and blisters caused by friction

Moderate side and heel measurements

Standard side seam

Feathered full wings for lateral support

Moderate-high hand-flattened crown

Moderate, slightly slanted platform encourages the dancer to go over the box

Reduced sole length eliminates excess at the heel

**1136W** Half-skived #3 leather board shank

**1137W** Half-skived #5.5 leather board shank

Skived ball of the foot encourages smooth roll through and articulation

Traditional stitched pleating with quiet toe construction

Begin a half size up from street shoe size



### CAMBRÉ TAPERED

**1126W** Adults' sizes: 4-12 N, M, W, WW

**1128W** Adults' sizes: 4-12 N, M, W, WW

PTP

Tapered inner toe box  
 Deep vamp  
 Slight u-shaped throat  
 Elasticised binding with elastic drawstring  
 Plush, anti-slip microfibre lining prevents excess sweating and blisters caused by friction  
 Bias side seam elongates the line of the foot  
 Lowered profile  
 Low sides  
 Feathered full wings for lateral support  
 Moderate-high hand-flattened crown

High and wide platform for easy balancing  
 Thin leather sole allows for greater contact with the floor; reduced length eliminates excess at the heel  
**1127W** Half-skived #3 leather board shank enhances flexibility  
**1129W** Three-quarter-skived #4 leather board shank adds support  
 Skived ball of the foot encourages smooth roll through and articulation  
 No pleats for smooth and sleek finish  
 Begin a half size up from street shoe size



### CAMBRÉ BROAD

**1127W** Adults' sizes: 4-12 N, M, W, WW

**1129W** Adults' sizes: 4-12 N, M, W, WW

PTP

Broad inner toe box  
 Deep vamp  
 Slight u-shaped throat  
 Elasticised binding with elastic drawstring  
 Plush, anti-slip microfibre lining prevents excess sweating and blisters caused by friction  
 Bias side seam elongates the line of the foot  
 Lowered profile  
 Low sides  
 Feathered full wings for lateral support  
 Moderate-high hand-flattened crown

High and wide platform for easy balancing  
 Thin leather sole allows for greater contact with the floor; reduced length eliminates excess at the heel  
**1126W** Half-skived #3 leather board shank enhances flexibility  
**1128W** Three-quarter-skived #4 leather board shank adds support  
 Skived ball of the foot encourages smooth roll through and articulation  
 No pleats for smooth and sleek finish  
 Begin a half size up from street shoe size



### ARIA & ARIA ES

**121** Adults' sizes: 4-12 M, W; 4.5-12 WW

**121ES** Adults' sizes: 5.5-12 M, W; 6-11 WW

PTP

Broad inner toe box  
 Moderate vamp  
 Round shaped throat  
 Satin binding with elastic drawstring  
 Plush, anti-slip microfibre lining prevents excess sweating and blisters caused by friction  
 Narrow heel  
 Bias side seam elongates the line of the foot  
 Standard sides  
 Moderate hand-flattened crown

High and wide platform for easy balancing  
 Reduced sole length eliminates excess at the heel  
**121** Half-skived #3 leather board shank for light support in the arch  
**121ES** Half-skived #5 leather board shank for maximum support and greatest flexibility  
 Traditional stitched pleating with quiet toe construction  
 Begin a half size up from street shoe size



### CONTEMPORA™

**176** Adults' sizes: 3-8 B, C, D; 3-7.5 E; 3-6 EE

EUR

Tapered inner toe box  
 Moderate vamp  
 Slight v-shaped throat  
 Satin binding with cotton drawstring  
 Soft cotton lining  
 Moderate side and heel measurements  
 Standard side seam  
 Feathered full wings for lateral support  
 Low hand-flattened crown

High and wide platform for easy balancing  
 Reduced sole length eliminates excess at the heel  
 Moderate platform  
 Full #2 leather board shank provides light support to the arch  
 Traditional stitched pleating with quiet toe construction  
 Begin 3 sizes down from street shoe size



## DEMI POINTE

1116 Adult sizes: 4-12 M, W

1118 Adult sizes: 4-12 M, W

EUR

1116 Tapered inner toe box

1118 Broad inner toe box

Extra low vamp

Slight u-shape throat

Satin binding with elastic drawstring

Soft cotton lining

Low heel measurements

Bias side seam elongates the line of the foot

Standard sides

Lightly pasted wing-box to condition the dancer's foot for future pointe work

Low crown

Foam cushion on internal platform edge for added comfort

Thin suede sole allows for greater contact with the floor; reduced length eliminates excess at the heel

Does not contain a shank. The purpose of the Demi Pointe shoe is to prepare the dancer's foot for future pointe work. It is not designed for the dancer to stand en pointe.

Traditional stitched pleating

Begin a half size up from street shoe size





*The*  
**MADE-TO-ORDER**  
**POINTE SHOE**  
*Shop*

Tailored to the dancer's specifications:

Shank strength  
Box strength  
Vamp height  
Side and heel  
Sizing, fabric and colour

*To order or inquire, contact*  
*+613 5975 0266 or [anzsales@capezio.com](mailto:anzsales@capezio.com)*

Pictured on Tate:

11290W Strappy Bra Top in NOI (p91)

TB111 Brief in BLK (p125)

2037W Hanami™ Canvas in NUD (p21)



# Ballet

Seamless comfort is achieved with every Capezio® ballet shoe. Made with quality canvas and leather materials that conform to the foot, each shoe features a pre-attached strap or elastics that ensure security with every step. The patented “diamond gusset” seam enhances pointing and flexing, creating the smoothest foot-to-floor contact for dancers of every level.

TATE MCRAE  
DANCER, SINGER, ACTRESS

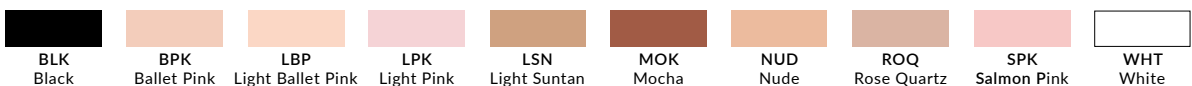





### DAISY

Features a full sole and pre-attached elastic strap for a snug fit. Choose between playful daisy patterned lining on the ballet pink shoe or non-print lining on the black or white shoe. Highly recommended for beginner dancers with wider feet. Women and children begin with street shoe size.

205 Adults' sizes: 3-10 N, M, W

205C Children's sizes: 10-2.5 N, M, W

205T Children's sizes: 8-9.5 N, M, W

205X Children's sizes: 6-7.5 N, M, W

BLK   BPK   WHT



### SPLIT-SOLE DAISY

Features supple leather and pre-attached elastics for a snug fit. Bar-tacked elastic drawstring for security and suede sole patches for smooth movements. Cotton lining has playful daisy print. Begin with street shoe size.

205S Adults' sizes: 3-10 N, M, W

205SC Children's sizes: 10-2.5 N, M, W

BPK



2037W



2038W



2035C

### HANAMI® CANVAS

Slip-on ballet shoe in 4-way stretch canvas. Split-sole design eliminates bulk in the arch and provides maximum metatarsal protection. Seamless diamond gusset in the shoe's arch means no stitching to interfere with how you point. No drawstrings erase any worry of the ballet slipper coming undone. Women begin a half to 1 size up from street shoe size. Children begin 1.5 sizes up from street shoe size. Men begin 3-4 sizes up from street shoe size.

2037W Adults' sizes: 3-14.5 M (LPK only); 3-13 N, W (LPK only); 3-16 M, W (BLK, LSN, MOK, NUD, WHT only)

2037C Children's sizes: 8-2.5 N, M, W (N-LPK only)

BLK LPK LSN MOK NUD WHT

### HANAMI® LEATHER BALLETT

The Hanami® Leather Ballet features a patented diamond gusset that seamlessly moulds the shoe to the 4-way stretch neoprene arch. Smooth floor contact is enhanced even further by moisture absorbent lining and hammered pleats. No drawstring ensures dancers will have uninterrupted studio time without having to adjust these split-sole ballet shoes. Women begin a half size up from street shoe size. Children begin 1 size up from street shoe size. Men begin 2-3 sizes up from street shoe size.

2038W Adults' sizes: 3-12.5 N, M, W (LPK only); 7-16 M, W (BLK only)

2038C Children's sizes: 10-2.5 M, W (LPK only)

BLK LPK

### LOVE BALLETT®

No drawstring, leather upper with nylon power-mesh Growth Pocket™ designed to stretch a half size with a child's growing foot. Features suede sole patches, printed cotton lining, lightly padded insole and adjustable Instep Strap System™ that has plush, elastic straps with cute heart-shaped buttons. Patent pending. Children begin at street shoe size. Half sizes are encouraged to go down a size.

2035C Children's sizes: 6-2 M, W (whole sizes only)

BPK



### **CLARA**

Designed for Australian dancers, by Australian dancers! Available in 4 widths, the Clara offers versatility to achieve an even greater fit and refined aesthetic line. Suede sock lining and stitched suede full sole. Ready to wear with pre-attached elastics over the instep. Begin with street shoe size.

**U209W** Adults' sizes: 5-11 N, M, W, WW

**U209C** Children's sizes: 6-1.5 N, M, W, WW

BPK



U209SC



212W



FS1C

### CLARA SPLIT SOLE

Available in adult and child sizes with 4 widths, the Clara offers versatility to achieve an even greater fit and refined aesthetic line. Suede sock lining and stitched suede split sole. Ready to wear with pre-attached elastics over the instep. Begin with street shoe size.

**U209SW** Adults' sizes: 5-11 N, M, W, WW

**U209SC** Children's sizes: 8-1.5 N, M, W, WW

BPK

### LILY

Features a full sole and pre-attached elastic strap for a snug fit. The Lily has no drawstring, so you can dance for hours on end in the studio without stopping to fix your shoes. Highly suited for beginners. Runs narrow. Women and children begin 1 size up from street shoe size.

**212W** Adults' sizes: 4-10 N, M, W, WW (N-BPK only)

**212C** Children's sizes: 6-2.5 N, M, W, WW (BPK only);  
8-2.5 M, W, WW (BLK, WHT only)

BLK BPK WHT

### FUTURE STAR

Soft, supple leather. Full suede sole. Cotton sock lining and pre-attached ruffle elastic. Bar-tacked, elastic drawstring. Children begin 1 size up from street shoe size.

**FS1C** Children's sizes: 10-2.5 M

**FS1T** Children's sizes: 6-9.5 M

BPK





2027



2028



20271C

### JULIET

The Juliet ballet shoe features premium sheepskin leather and pre-attached criss cross elastics for a secure fit. Unique sculpted arch improves pointing and flexing with ease. This ballet shoe is a first rate choice for dancers with narrow feet. Snug yet flexible for extra control on stage. Patented. Women and children begin a half size up from street shoe size.

2027 Adults' sizes: 4–10 M, W

2027A Adults' sizes: 10.5–12 M, W

2027C Children's sizes: 10–2.5 M, W (LPK, SPK only)

**BLK** **LPK** **ROQ** **SPK**

### CANVAS JULIET

The Canvas Juliet ballet shoe features pre-attached criss cross elastics for a secure fit. Unique sculpted arch improves pointing and flexing with ease. This ballet shoe is a first rate choice for dancers with narrow feet. Snug yet flexible for extra control in class or on stage. Patented. Women and children begin a half size up from street shoe size.

2028 Adults' sizes: 5–10 M, W (BLK only); 4–10 M, W (LBP only)

2028A Adults' sizes: 10.5–12 M, W

2028C Children's sizes: 10–2.5 M, W (LBP only)

**BLK** **LBP**

### JULIET FULL SOLE

Constructed of sheepskin leather. Sculpted design. Contoured suede full sole patches. Bar-tacked, elastic drawstring. Pre-attached criss-cross elastics. Flat and even pleats. Moisture absorbent brushed polyester/cotton lining and sock lining. Seamless. Sculpted arch. Shaped on a woman's last. Elastics attached at heel. Patented. Begin with street shoe size.

20271 Adults' sizes: 3–10 M, W

20271A Adults' sizes: 10.5–12 M, W

20271C Children's sizes: 10–13 M, W

**SPK** **LPK**



2021



2020



2022M

#### MEN'S CANVAS ROMEO

Unique sculpted arch enhances flexibility in the Canvas Romeo ballet shoe. Features classic canvas and pre-attached criss cross elastics for a secure fit. Precision trimmed forefoot padding and hammered flat pleats ensure smooth floor contact with concealed comfort. Men begin with street shoe size. Women begin 2 sizes down from street shoe size.

2021 Men's sizes: 7-10 M, W

2021A Men's sizes: 10.5-14 M, W

BLK WHT

#### MEN'S LEATHER ROMEO

The unique sculpted arch improves pointing and flexing with ease. Features premium sheepskin leather and pre-attached criss cross elastics for a secure fit. Precision trimmed, forefoot padding and hammered flat pleats ensure smooth floor contact with concealed comfort. Men begin with street shoe size. Women begin 2 sizes down from street shoe size.

2020 Men's sizes: 7-10 M, W

2020A Men's sizes: 10.5-14 M, W

BLK

#### MR

The MR ballet shoe by James Whiteside was created with the principal dancer's top features in mind. Made of 4-way stretch canvas and features a sculpted arch for seamless flexibility. Designed to be slightly asymmetrical for a true-to-size right and left foot fit. Dual density, moulded footbed provides concealed comfort and shock absorption. Men begin with street shoe size. Women begin 2 sizes down from street shoe size. 98% Cotton, 2% Spandex.

2022M Men's sizes: 7-14 M

BLK WHT

Pictured on PeiJu:

**TB1420** Camisole Leotard with Adjustable Straps in LSN (p120)

**1870** Ultra Soft™ Hip Rider Capri Tight in LSN (p61)

**H064W** Hanami® Pirouette in NUD (p28)



# Lyrical, Modern *and* Gym

Kick it into high gear in Capezio® lyrical, modern and gym shoes. They are versatile enough to suit every active lifestyle. Split sole and half sole options available in conforming leather, 4-way stretch canvas and textured mesh to fit multiple preferences. Spandex and elastic features help dancers and non-dancers reach their highest level of flexibility.

PEIJU CHIEN-POTT  
PRINCIPAL DANCER, MARTHA GRAHAM DANCE COMPANY







H066



H064W



H061

**NEW**

**LIFEKNIT™ SOX**

Ideal for dance, training and recovery, this ankle sock prioritises comfort, support and compression. Strategically placed compression points reinforce and lift while durable cushioning absorbs shock. Signature Meryl® material enhances moisture ventilation, prevents odour and distributes body heat. Slip-free traction at the ball of the foot for maximum foot-to-floor grip. Made in Italy. Women begin with street shoe size. Men begin 1 size up from street shoe size. See sizing information on page 214.

**H066** Adults' sizes: XS, S, M, L, XL

**BLK** **NUD**

**HANAMI® PIROUETTE**

This half sole shoe offers the best of both worlds. The exposed heel provides much-needed breathability, while the 4-way stretch canvas material hugs the forefoot. Dual elastics with silicone lining around the sides and under the arch of the foot keep you stable while turning. Capezio® logo on ballet-style sole patch adds an exclusive touch. Women begin with street shoe size. Men begin 2 sizes up from street shoe size. See sizing information on page 214.

**H064W** Adults' sizes: XS, S, M, L, XL, XXL

**BLK** **LSN** **MOK** **NUD**

**CANVAS PIROUETTE II**

Turn seamlessly in the Canvas Pirouette II. The half sole design offers the best of both worlds. Classic canvas hugs the forefoot, while the open heel provides much-needed ventilation. Elastics around the sides and under the arch of the foot keep you stable when performing pirouettes. Capezio® logo on ballet-style sole patch adds an exclusive touch. Women begin with street shoe size. Men begin 2 sizes up from street shoe size. See sizing information on page 214.

**H061** Adults' sizes: XS, S, M, L, XL, XXL

**NUD**



### LEATHER PIROUETTE II

The half sole design offers the best of both worlds. Sturdy leather hugs the forefoot, while the open heel provides much-needed breathability. Elastics around the sides and under the arch of the foot keep you stable while turning non-stop. Capezio® logo on ballet-style sole patch. Women begin with street shoe size. Men begin 2 sizes up from street shoe size. See sizing information on page 214.

**H062** Adults' sizes: XS, S, M, L, XL, XXL

BLK DSN NUD



### TURNING POINTE 55

Capezio® teamed up with dance superstar Sophia Lucia to bring you this pirouette dance shoe. Features a wider EVA sole patch for maximum floor coverage and soft leather that shapes and conforms to your foot for a rounded toe shape. Women and children begin at street shoe size. Men begin 2 sizes up from street shoe size. Wide feet are encouraged to size up. See sizing information on page 214.

**H063W** Adults' sizes: XS, S, M, L, XL, XXL (XXL—no DSN)

**H063C** Children's sizes: M, L, XL

BLK DSN NUD



### AGILITY GYM

This slip-on gym shoe with spandex instep is a top-notch choice for narrow feet. Features elasticised heel cup and sponge foam in lining for the most comfortable fit. Embossed Capezio® logo on outsole adds an exclusive touch. Women and children begin with street shoe size. Men begin 2 sizes up from street shoe size. Half sizes are encouraged to size up.

**EM1** Adults' sizes: 3–12 M (whole sizes only)

**EM1C** Children's sizes: 10–2 M (whole sizes only)

BLK WHT



### ARCH

This flexible silicone band can be worn barefoot or in combination with a Capezio® Extend shoe, pointe shoe or another split-sole shoe of your choosing. An essential for those who dance barefoot or crave extra arch support. Patent pending. Women begin with street shoe size. Half sizes are encouraged to go up to the next size. Men begin 2 sizes up from street shoe size. See sizing information on page 214.

**H21U** Adults' sizes: P, S, M, L, XL

BLK PNK



### EXTEND

Prioritise comfort in the Extend split-sole shoe. The stretch spandex and nylon fabrication comfortably hugs the foot like a sock. Silicone strap on the inside prevents rolling when dancing on end. Patent pending. Women begin with street shoe size. Men begin 2 sizes up from street shoe size. Half sizes are encouraged to go up to the next size. See sizing information on page 214.

**H22U** Adults' sizes: P, S, M, L, XL

BLK



### FREEFORM

Designed with a seamless and sculpted powermesh arch for fluid flexibility. Features a plush, elastic topline that keeps the shoe securely in place when pointing and flexing. No drawstring for uninterrupted studio time without stopping to tie or adjust your shoes. Women begin 1.5 sizes up from street shoe size. Men begin 2 sizes up from street shoe size.

**FF01** Adults' sizes: 4–10 M, W

**FF01A** Adults' sizes: 10.5–14 (12.5–14 no LPK)

BLK CAR LPK





Pictured on Giorgia:

TB41 Turtleneck Long Sleeve Leotard in BLK (p121)

EJ1 E-Series Jazz Oxford in BLK (p32)

# Jazz

Capezio® jazz shoes give a stylised fit from heel to toe. Available in conforming leather, stretch canvas and textured mesh to suit the preferences of every jazz dancer. Top features include non-slip, EVA rubber heels for shock absorption, padded insoles for comfort and stretch textile in the arch for seamless flexibility. Slip on any one of our jazz shoes and move with ultimate satisfaction.

GIORGIA MARTELLONI-ZABRISKIE  
DANCER AND MODEL







**HANAMI® PURE KNIT**

Features a moulded heel insole for a better fit and a silicone anti-slip heel grip. Dancers can move more freely across the studio floor thanks to the extra heel attention and the sock-like, textured mesh. Tone-on-tone Capezio® logo embossed on the outsole adds an exclusive touch. Exterior sole is suede with EVA heel. Women and children begin with street shoe size. Men begin 2 sizes up from street shoe size. Half sizes are encouraged to size up.

**CG31W** Adults' sizes: 4-14 M, W (whole sizes only)  
**CG31C** Children's sizes: 12-3 M, W (whole sizes only)

**BLK** **NAT**



**HANAMI® WONDER JAZZ**

Features 2-staged, internal insert that improves comfort, cushioning and traction. This gives dancers optimal control for sudden stops. Low profile, elasticised top line reflects the contours of the foot to create a stylised fit. Folded, stitched edge on the upper is for strength, while also creating a sleeker appearance overall. Women and children begin with street shoe size. Men begin 2 sizes up from street shoe size.

**CG30W** Adults' sizes: 3-14 M, W  
**CG30C** Children's sizes: 10-2.5 M, W

**BLK** **CAR**



**E-SERIES JAZZ OXFORD**

This lace-up, split-sole jazz shoe is a go-to for beginner dancers, as well as seasoned performers. Features a non-slip heel counter, cotton lining and padded insole to keep dancers moving without any discomfort. Recommended for all ages and levels. Women begin with street shoe size. Children begin a half size up from street shoe size. Men begin 2 sizes up from street shoe size.

**EJ1** Adults' sizes: 3-10 M, W  
**EJ1A** Adults' sizes: 10.5-14 M, W  
**EJ1C** Children's sizes: 10-1.5 M, W

**BLK** **CAR**



**E-SERIES JAZZ SLIP ON**

This best-selling jazz shoe features a neoprene arch that hugs the foot when pointing and flexing to avoid bunching. Includes moisture absorbent lining to keep dry and padded insole for extra support. Recommended for all ages and levels. Women and children begin a half size up from street shoe size. Men begin 2.5 sizes up from street shoe size.

**EJ2** Adults' sizes: 3-10 N, M, W  
**EJ2A** Adults' sizes: 10.5-14 N, M, W  
**EJ2C** Children's sizes: 7-1.5 N, M, W

**BLK** **CAR**



**FREEFORM JAZZ**

This slip-on jazz shoe features a breathable power mesh arch that allows dancers to point and flex beyond limitations. Very snug fitting. Patent pending. Women begin a half size up from street shoe size. Men begin 2 sizes up from street shoe size.

**FF05** Adults' sizes: 5-14 M, W

**BLK** **CAR**



### EOS

This slip-on jazz shoe made of 4-way stretch canvas is a recommended choice for dancers with narrow feet. Highlights include the "second skin" fit, shock absorbing EVA heel and suede fore foot patch for traction. Women and children begin a half size up from street shoe size. Men begin 2 sizes up from street shoe size.

PP17 Adults' sizes: 5-14 M, W  
PP17C Children's sizes: 12-3 M, W

BLK CAR



### SHOW STOPPER

Made of durable leather and lined with moisture-wicking fabric, the Show Stopper jazz shoe will last when working up a sweat. This slip-on shoe with elastic mesh instep is recommended for dancers with narrow feet. Women and children begin with street shoe size. Men begin 2 sizes up from street shoe size.

CP05 Adults' sizes: 4-12.5 M  
CP05C Children's sizes: 10-2.5 M

BLK CAR



### PEDINI® FEMME

The combination of neoflex and leather adds stability and flexibility through movements. Features an exposed arch and ¾" shock absorbing heel. The insole lining is moisture absorbent and odour-detering to keep dancers dry. Patented. Women and children begin a half size up from street shoe size.

PP323 Adults' sizes: 4-10 M  
PP323A Adults' sizes: 10.5-13 M  
PP323C Children's sizes: 1-2.5 M

BLK CAR



### JAZZ ANKLE BOOT

Leather upper. EVA sole patch. Non-slip heel counters. Medial/lateral gore inserts. PVC heel. Elasticised suede sock lining. Patented. Women begin a half size up from street shoe size. Children begin 1 size up from street shoe size. Men begin 2 sizes up from street shoe size.

CG05 Adults' sizes: 3-10 M  
CG05A Adults' sizes: 10.5-14 M  
CG05C Children's sizes: 10-2.5 M

BLK CAR



### V JAZZ LOW

Supple, durable leather upper. EVA sole patch and heel. Non-slip heel counter. Enhanced flexibility and articulation. Neoprene arch. Powernet instep. Foam padded counter and insole. Women and children begin with street shoe size. Men begin 2 sizes up from street shoe size.

CP01 Adults' sizes: 4-12 M  
CP01C Children's sizes: 10-2.5 M

BLK CAR



### JAG

Foot hugging jazz shoe with sneaker styling. Soft, supple suede upper for support and perforated neoprene for ample breathability. EVA wrapped outsole for the perfect balance of slip and grip. Velcro® strap for security and increased arch support. Elasticised sock lining provides added flexibility. Arch-hugging PowerPoint Construction® for a clean line and easy on/off. Elastic lacing system. Women begin with street shoe size. Men begin 2 sizes up from street shoe size.

PP15 Adults' sizes: 3-10 M (whole sizes only)  
PP15A Adults' sizes: 11-14 M (whole sizes only)

BLK

Pictured on Ayodele:

Custom wingtip K360 in Silk Suede Kid Chanel with perforations/broguing, medallion and specialty laces. Double build-up sole with natural heel and edge and Tele Tone® taps (p43)



# Tap *and* Character

Famous for superb workmanship and attention to detail, Capezio® tap and character shoes have been chosen for stage and screen by professionals like Bob Fosse, Fred Astaire, Madonna, Gene Kelly and Lady Gaga throughout the decades. Today our Custom Orders department remains a go-to for world-class tappers.

AYODELE CASEL

INTERNATIONALLY RENOWNED TAP DANCER, TEACHER AND CHOREOGRAPHER







NEW

**ROXY TAP**

Made on a new, sculpted last for a contoured fit to the foot and features a feminine, "almond" toe shape. The upper is made from a soft, mould to the foot, Brazilian leather and designed with a traditional wing tip for style. Inside, a moulded EVA insole mimics the shape of the shoe for additional foot and arch support. Secure for toe stands, the toe box has a medium reinforcement and offers less restriction on the flex point. Features a metal sound board for intensified sound and lowered sides for ankle mobility and range of motion. Made of genuine leather, the double layer sole has been stitched for added security. Signature Tele Tone® toe and heel taps are flush mounted for a trademark Capezio® sound that begs to be heard. Women begin with street shoe size. Men begin 2 sizes up from street shoe size.

960 Adults' sizes: 4-14 M, W

**BLK**



**SHUFFLE TAP**

Meet our newest tap shoe for beginners! Features an adorable ribbon tie and double snap fastening elastic to ensure your little dancer has a secure fit. Signature Tele Tone® toe and heel taps are mounted on fibreboard for flawless sound. The soft upper and flexible sole make this shoe perfect for introductory tappers. Women begin a half size up from street shoe size. Children begin with street shoe size. PAT has black patent upper. CAR and WHT have PU upper.

356 Adults' sizes: 3.5-10 N, M, W

356C Children's sizes: 5.5-3 N, M, W, WW

**CAR** **PAT** **WHT**

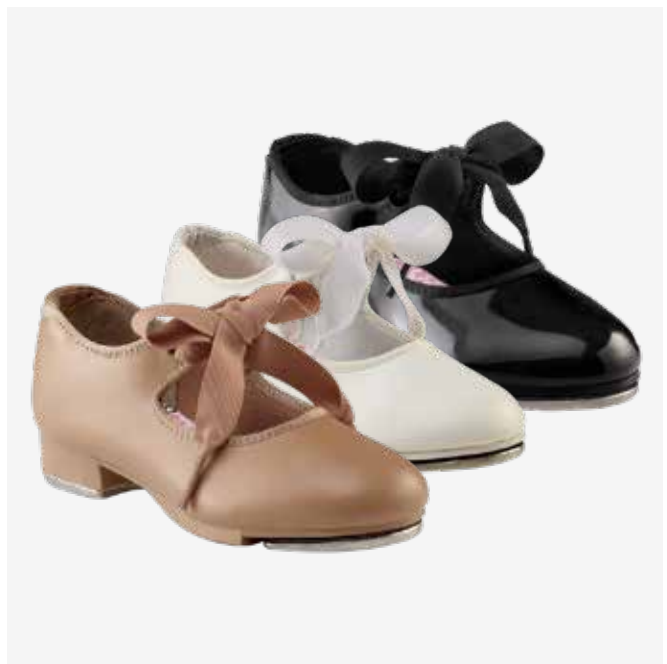

**JR. TYETTE™**

Adorable ribbon tie and star printed cotton lining will inspire little dancers to have Broadway sized dreams. Features foam padded footbed, collar and Achilles notch for added comfort and security. Women and children begin with street shoe size.

N625 Adults' sizes: 3.5-10 M, W

N625C Children's sizes: 7-3 N, M, W (CAR, WHT only); 5.5-3 M (PAT only); 7-3 N, W, WW (PAT only)

**CAR** **PAT** **WHT**





NEW

### 34MM SNAP ELASTICS

The double snap fastening elastic combined with grosgrain ribbon tie will ensure the most secure fit in your Shuffle Tap. Each package contains 3 pairs of Snap Elastics. 100% Elastic.

**A3022** One Size (34mm)

BLK CAR WHT



### SNAP ELASTICS

Ensure a perfect fit in the Shuffle Tap shoe with an array of extra elastics. Each package contains 6 stretch elastics with snaps on each end, a pair of each size. 100% Elastic.

**A5009W** One Size (54mm/58mm/62mm)

**A5009C** One Size (38mm/42mm/46mm)

BLK CAR WHT



### 18" GROSGRAIN LACES

These 18" ribbon shoelaces are exclusively designed for the Jr. Tyette™ tap shoe. Each package contains 1 pair (2 shoelaces). 100% Grosgrain.

**T18** One Size (18" long)

BLK



### MARY JANE

Features non-slip heel counter, soft cotton lining and foam insole for shock absorption. Buckle closure eliminates shoe slipping off. Adult sizes feature buckle closure; child sizes feature Velcro® closure and attachable bow. Women and children begin with street shoe size.

**3800** Adults' sizes: 3-10 M, W (BLK, CAR only); 3-8 M, W (PAT only)

**3800C** Children's sizes: 11-2.5 N, M, W (N-CAR only)

**3800T** Children's sizes: 6-10.5 M, W

BLK CAR PAT



### TIC TAP TOE

Soft PU leather, cushioned footbed and non-slip, shock-absorbing heel make this tap shoe a top choice for an introductory tapper. Tele Tone® toe and heel taps mounted on fibreboards produce a deeper resonating sound. Men begin with street shoe size. Women begin 2-2.5 sizes down from street shoe size. Children begin 2 sizes down from street shoe size.

**443** Adults' sizes: 6.5-12 M, W

**443B** Adults' sizes: 2.5-6 M, W

**443C** Children's sizes: 8.5-2 M, W

BLK CAR



### CADENCE

Features durable leather upper and sole, with Tele Tone® toe and heel taps for a deep resonating sound. Reinforced toe box, tapered heel and light padding. Women and children begin with street shoe size. Men begin 2 sizes up from street shoe size.

**CG19** Adults' sizes: 4-16 M (BLK only); 6-15 W (BLK only); 4-12 M (CAR only); 6-12 W (CAR only)

**CG19C** Children's sizes: 10-2 M, W

BLK CAR



### FLUID TAP

The pliable suede outsole and lightweight Texon® board shank enhances flexibility and control through every movement. Features high quality Tele Tone® toe and heel taps mounted on the resonant fibreboard. Added details include padded collar and Achilles notch for absolute comfort while performing. Women and children begin with street shoe size. Men begin 2 sizes up from street shoe size.

**CG17** Adults' sizes: 4-14 M, W

**CG17C** Children's sizes: 10-2.5 M, W

BLK CAR



### FLEX MASTR TAP

This split-sole is designed for flexibility, foot articulation and the most skillful of toe stands. Features signature Tele Tone® toe and heel taps, with a high quality Poron® memory pad insole to provide shock absorption. Women begin with street shoe size. Children begin 2 sizes down from street shoe size. Men begin 2 sizes up from street shoe size.

**CG16** Adults' sizes: 4-10 M, W

**CG16A** Adults' sizes: 10.5-14 M, W

**CG16C** Children's sizes: 10-3 M, W

BLK CAR



### OVERTURE OXFORD

Signature Capezio® Tele Tone® toe and heel taps can be attached for an immaculate tap sound. Features moisture absorbent cotton lining, a ¾" wrapped heel and padded Achilles notch for ultimate heel comfort. PU upper with leather sole. Men begin with street shoe size. Women begin 2 sizes down from street shoe size.

**446** Adults' sizes: 5-12 M, W; 13 & 14 M, W

BLK



### CHARACTER/TAP OXFORD

The shoe that professionals choose! Iconic Tele Tone® toe and heel taps can be attached for an immaculate tap sound. Made of top quality, full grain Kid Skin leather. Features a 1" stacked leather heel with foam padding in the heel and arch area. The hand stitched leather sole guarantees long-lasting wear. Men begin with street shoe size. Women begin 1.5 sizes down from street shoe size (fits narrow). Available for special order—see page 43 for details.

**K360** Adults' sizes: 6-10 M, W, WW

**K360A** Adults' sizes: 10.5-12.5 M, W, WW

**BLK**



### TAPSONIC®

The new way to tap is with Tapsonic®. Features Tele Tone® toe and heel taps with fully upgraded platforms. Non-slip heel units are interchangeable to complement all customisation options. Moulded triple density footbed, padded collar and Achilles notch relieve pressure when tapping for hours on end. Stylised leather and suede upper is sure to add a slight edge to any style. US and other foreign patents pending. Women begin with street shoe size. Men begin with 2 sizes up from street shoe size.

**K542** Adults' sizes: 5-14 M

**BLK**

### CAPEZIO® CLASSIC TAP

No break-in time, great quality leather and tremendous sound make up this classic tap shoe. Features a double-stitched leather sole and stacked leather heel for ultimate stability while performing. High quality Tele Tone® toe and heel taps create a deeper resonating sound. Spring Tec® patented insole and sock lining add comfort and provide energy return with every movement. Women begin with street shoe size. Men begin 2 sizes up from street shoe size.

**K543** Adults' sizes: 4-14 M

**BLK**



### PREMIERE TAP

Features Capezio® Tele Tone® II Rayow toe and heel taps for an immaculate tap sound. A soft microfibre lining, foam cushioned footbed and padded collar provide extra comfort. The reinforced toe box, leather construction and sole design guarantee long-lasting wear. Women begin with street shoe size. Men begin 2 sizes up from street shoe size.

CG09 Adults' sizes: 4-14 M, W

BLK



### RIFF SLIP-ON TAP

This leather split-sole shoe was designed with flexibility, foot articulation and ease of toe stands in mind. Top features include the strong toe box, foam padded footbed and gore inserts. High quality Tele Tone® toe and heel taps mounted on fibreboards produce deeper resonating sounds. No laces will eliminate the worry of the shoe coming undone. Women begin with street shoe size. Men begin 2 sizes up from street shoe size.

CG18 Adults' sizes: 4-14 M

BLK

CAR



### CASSIE

Perfect 2" character shoe inspired by today's street comfort and the dancer's well-being. Updated modern shape with improved fit; sculpted to better fit the natural shape of the foot. Cushioned, memory foam insole has been developed and added for comfort at the ball and heel of the foot. Women begin with street shoe size. Leather upper.

830 Adults' sizes: 4-12 M, W

BLK

CAR



### CASSIE JR.

Stylish 1 1/2" character shoe inspired by comfort and the dancer's well-being. Modern toe shape, sculpted fit and premium materials enhance the arch-of-foot to arch-of-shoe connection. Cushioned, memory foam insole for comfort at the ball and heel. Women and children begin with street shoe size. PU upper.

831 Adults' sizes: 4-12 N, M, W

831C Children's sizes: 12.5-3 M

BLK

CAR



### SHOWTIME TAPPER

Leather upper. Leather sole. Tele Tone® toe and heel taps designed to fit perfect to every size. Leather ankle strap. Padded insole with brushed microfibre lining. Sturdy toe box. Leather wrapped heel. Begin with street "shoe size.

3804 Adults' sizes: 4-12 M

3804C Children's sizes: 8-2 M

BLK

CAR



### CUBAN TAP FOOTLIGHT

Soft, supple quality leather. Scored rubber sole patch fitted. Achilles notch for unsurpassed comfort. Lined with moisture-absorbing brushed microfibre. Padded insole with "arch cookie" support. Non-slip 1 1/2" heel counter. Leather covered heel. Speed fasten buckle. Tele Tone® toe and heel taps. Begin with street shoe size.

3803 Adults' sizes: 4-10 M

3803A Adults' sizes: 10.5-12 M

BLK

CAR

Pictured on Brianna Taylor:  
K543 Capezio® Classic Tap in BLK (p38)





**SUEDE SOLE JR. FOOTLIGHT™**

1 ½" heel with scored leather top lift and lightweight shank Texon® board for flexibility. Moisture-wicking microfibre lining and cushioned footbed to ensure extra comfort. Slim buckle closure eliminates shoe slipping. Highly recommended for entry level ballroom dancers. Women begin with street shoe size. Leather upper.

459 Adults' sizes: 4-10 M, W

BLK CAR



**TAP JR. FOOTLIGHT™**

Features a non-slip, 1 ½" leather wrapped heel with leather top lift for stability and a larger strike zone. Soft microfibre lining is moisture wicking and the padded insole ensures extra comfort. Slim buckle closure eliminates the worry of the tap shoe slipping off during intense warm-ups. Tele Tone® toe and Duo Tone heel taps attached. Women begin with street shoe size. Leather upper.

561 Adults' sizes: 4-11 M, W  
561A Adults' sizes: 11.5-12 M

BLK CAR



**JR. FOOTLIGHT™**

Features non-slip, 1 ½" heel with leather top lift, moisture-wicking microfibre lining and padded footbed. Slim buckle closure to eliminate shoe slipping. Compatible with Tele Tone® toe and Duo Tone heel taps. Women begin a half size up from street shoe size. Children begin 1 size up from street shoe size. PU upper.

550 Adults' sizes: 4-10 N; 4-11 M; 5-11 W (N-BLK only)

550A Adults' sizes: 11.5-12 M, W  
550X Children's sizes: 12.5-3.5 M

BLK CAR



**LEATHER JR. FOOTLIGHT™**

Scored leather sole and top lift. Foam padded footbed. Brushed microfibre lining and sock lining. Compatible with Tele Tone® toe and Duo Tone 1 ½" heel taps. Leather upper. Achilles notch for comfort. Begin with street shoe size.

551 Adults' sizes: 4-11 M  
551A Adults' sizes: 11.5-12 M

BLK CAR



**STUDENT FOOTLIGHT™**

Features a non-slip 2" heel with leather top lift that creates stability and a larger strike zone. Soft microfibre lining and foam padded footbed ensure extra comfort. Tapered toe box creates a flattering shape. Compatible with Tele Tone® toe and Duo Tone heel taps. Women begin with street shoe size. Leather upper.

650 Adults' sizes: 4-11 M; 5-11 W  
650A Adults' sizes: 11.5-12 M

BLK CAR



**JR. FOOTLIGHT™ T-STRAP**

Features a non-slip, 2" heel with leather top lift that creates balance and a greater strike zone. Soft microfibre lining is moisture wicking and the foam padded footbed ensures extra comfort. Slim buckle closure eliminates shoe slipping. Compatible with Tele Tone® toe and Duo Tone heel taps. Women begin with street shoe size. PU upper.

750 Adults' sizes: 4-12.5 M

BLK CAR



**ACADEMY CHARACTER (1 1/4" HEEL)**

Foam padded footbed. Brushed microfibre lining and sock lining. Brushed canvas upper. Suede sole. Pink elastic instep strap. Begin with street shoe size.

N4561W Adults' sizes: 4-11 M

BLK



**ACADEMY CHARACTER (1/2" HEEL)**

Foam padded footbed. Brushed microfibre lining and sock lining. Brushed canvas upper. Suede sole. Pink elastic instep strap. Begin with street shoe size.

N4571W Adults' sizes: 4-10 M  
N4571C Children's sizes: 10-3 M

BLK



**T-STRAP**

Features a non-slip, 2" heel with leather top lift for stability and a larger strike zone. Moisture-wicking microfibre lining and a foam padded footbed. Slim buckle closure eliminates the worry of the shoe slipping off. Compatible with Tele Tone® toe and Duo Tone heel taps. Women begin with street shoe size. Leather upper.

700 Adults' sizes: 4-10 M, W

BLK CAR





**CHORUS**

Features a non-slip, 2 3/4" heel with leather top lift that creates balance and a larger strike zone. Cushioned suede sock lining ensures extra comfort. Slim buckle closure eliminates the worry of the character shoe slipping off. Compatible with Tele Tone® toe and Duo Tone heel taps. Theatrical, character or tap. Women begin with street shoe size. Leather upper.

CHORUS Adults' sizes: 6.5-10 M, W

BLK TAN



**BROADWAY FLEX**

Leather top lift. Foam padded footbed. Brushed microfibre lining and sock lining. 2" heel. Suede sole. Leather and neoprene upper maximises flexibility. Elasticised top line. Begin with street shoe size.

658 Adults' sizes: 4-11 M

BLK CAR



**FLEX CHARACTER**

Features a 2 1/2" heel that exaggerates the arch and foam padded footbed ensures extra comfort and balance when performing. Slim buckle closure eliminates the worry of the shoe slipping off during vigorous warm-up routines. Women begin with street shoe size. Leather upper, suede sole.

671 Adults' sizes: 5-11 M; 6-10 W

BLK



**MANHATTAN**

Features a non-slip, 2 1/2" heel with leather top lift that creates balance and a greater strike zone. Soft microfibre lining and foam cushioned insole ensure extra comfort. Compatible with Tele Tone® toe taps and Duo Tone heel taps. Women begin with street shoe size. Leather upper.

653 Adults' sizes: 4-11 M, W

BLK CAR



**MANHATTAN XTREME**

Non-slip heel with leather top lift for stability and large strike zone. Steel soundboard allows every tap to resonate. Foam cushioned footbed ensures extra comfort while performing. Thick 2 1/2" plastic, fully leather wrapped heel with Tele Tone® toe and Duo Tone heel taps mounted on steel spring soundboard. Women begin with street shoe size. Leather upper.

657 Adults' sizes: 4-11 M, W

BLK CAR



**CHARLOTTE**

Features a contoured 2 1/2" non-slip heel with counter and textured top lift for extra stability. The specially designed Y-Strap and flexible sole provide a wide range of motion. Slim buckle closure eliminates the worry of the character shoe slipping off. Handcrafted in Italy. Women begin with street shoe size. Nappa Leather upper, suede sole.

829W Adults' sizes: 5.5-11 M

BLK CAI



**TELE TONE® TOE TAP**

Aluminum toe taps designed for Capezio® traditional character shoes and K360 oxfords. Taps, fibreboard, nails and screws included. Refer to fitting guide on page 215 for proper fit. 1 pair (2 toe taps) per package.

TTT1, TTT2, TTT3, TTT4, TTT5  
 Sizes: 1 (Large)-5 (Small)



**TELE TONE® HEEL TAP**

Aluminum heel taps designed for Capezio® leather sole oxford and larger heel character shoes. Taps, fibreboard, nails and screws included. Refer to fitting guide on page 215 for proper fit. 1 pair (2 heel taps) per package.

TTH1, TTH2, TTH3, TTH4, TTH6  
 Sizes: 1 (Large)-6 (Small)



**DUO TONE HEEL TAP**

Aluminum heel tap designed for Capezio® traditional character shoes. Taps, nails and screws included. Refer to tap fitting guide on page 215 for proper fit. 1 pair (2 heel taps) per package.

DT Sizes: 5 (Large), 6 (Large-Medium), 7 (Medium-Small), 8 (Small)



*The*  
**CUSTOM ORDER**  
*Shop*

Tailored to the dancer's specifications:

Upper pattern and trim  
Double/triple build soles  
Modified heel  
Adornments  
Sizing, material and colour

*To order or inquire, contact*  
*+613 5975 0266 or [anzsales@capezio.com](mailto:anzsales@capezio.com)*



Pictured on Darcy:

**SE1029W** Criss Cross Back  
Camisole Leotard in SCA (p169)

**TB131** High Waisted Short  
in BLK (p126)

**3407** Studio Basics Fishnet  
Seamless Tight in BLK (p62)

**BR4007W** Paola in BLK (p47)



# Dancesport

Connecting dancers one stitch at a time for over 130 years, our ballroom collection has been infused with new, striking styles made in Italy. Each shoe has been handcrafted to reflect our values of quality, beauty and comfort. By embracing old-world artistry and our own originality, Capezio® is able to present stylised shoes for every type of dancer.

DARCY AMISS

UNDER 16 STUDENT TEACHER LATIN WORLD CHAMPION 2016







**JULIA**

Handcrafted by Italian artisans on a new signature last. Luxurious Italian satin upper. Suede sole extends to the breast of the shoe for a clean finish. Dual layer, memory foam insole for comfort and shock absorption. Square, more ergonomic toe shape for optimal fit. Transitional strap can be worn around ankle or under the arch. Non-slip, 2 ½" flared heel with firm, leather backed heel counter. Speed release buckle for easy on and off. Women begin with street shoe size. For a tighter fit, size down a half size.

**BR4000W** Adults' sizes: 5-11 M, W

**CIN**



**SARA (2 ½" HEEL)**

Expertly handcrafted in Italy on a new signature last. Luxurious Italian satin upper. Suede sole extends to the breast of the shoe for a clean finish. Dual layer, memory foam insole for comfort and shock absorption. Square, more ergonomic toe shape for optimal fit. Non-slip, 2 ½" flared heel with firm, leather backed heel counter. Speed release buckle for easy on and off. Women begin with street shoe size. For a tighter fit, size down a half size.

**BR4016W** Adults' sizes: 5-11 M, W

**BLK**

**CIN**



**SARA (2" HEEL)**

Luxurious Italian satin upper expertly handcrafted by Italian artisans on a new signature last. Suede sole extends to the breast of the shoe for a clean finish. Dual layer, memory foam insole for comfort and shock absorption. Square, more ergonomic toe shape for optimal fit. Non-slip, 2" flared heel with firm, leather backed heel counter. Speed release buckle for easy on and off. Women begin with street shoe size. For a tighter fit, size down a half size.

**BR4006W** Adults' sizes: 5-11 M, W

**BLK**

**CIN**



**GEORGIA**

Handcrafted by Italian artisans on a new signature last. Premium leather upper. Suede sole extends to the breast of the shoe for a clean finish. Dual layer, memory foam insole for comfort and shock absorption. Transitional strap can be worn around ankle or under the arch. Square, more ergonomic toe shape for optimal fit. Non-slip, 2" flared heel with firm, leather backed heel counter. Speed release buckle for easy on and off. Extra loop around top of heel counter to secure ankle strap. Women begin with street shoe size. For a tighter fit, size down a half size.

**BR4003W** Adults' sizes: 5-11 M, W

**BLK**



**EVA**

The stylised 2" heel and reinforced shank create extra support and seamless flexibility. Criss cross ankle straps and slender buckle ensure the perfect fit. Speed release buckle for easy on and off. Women begin with street shoe size. For a tighter fit, size down a half size.

**SD01** Adults' sizes: 5-11 M; 6-11 W

**BLK**



**ROSA**

Available in smooth satin Camel or soft black PU. Stylised 2 ½" heel and shank for extra support and seamless flexibility. Criss cross ankle straps and slender buckle ensure the perfect fit. Speed release buckle for easy on and off. Women begin with street shoe size. For a tighter fit, size down a half size.

**SD02** Adults' sizes: 5-12 M; 6-12 W (BLK only)

**SD02S** Adults' sizes: 6-11 M, W (CML only)

**BLK**

**CML**



### KATUSHA

Flared heel. Ankle strap. Speed buckle. Dual density top lifts. Performance foam cushion. Capezio® Signature Construction balances the shoe and enhances the natural movement of the foot with engineered articulation points.  $\frac{3}{4}$  layered shank, beveled insole, sole with suede forepart and leather breasted 3" heel. PU lining. Deluxe Satin. Includes 1 set of heel covers and shoe bag. Begin with street shoe size.

**BR138** Adults' sizes: 5-10 M

CIN



### X-STRAP PUMP

Flared heel. X-strap styling. Closed toe. Suede sole. Cushioned insole. Leather upper. 2  $\frac{1}{2}$ " heel. Women begin with street shoe size. For a tighter fit, size down a half size.

**BR09** Adults' sizes: 6-10 M

BLK



### ELISA

Expertly handcrafted in Italy on a new signature last. Metallic Nappa leather and glitter upper. Suede sole extends to the breast of the shoe for a clean finish. Dual layer, memory foam insole for comfort and shock absorption. Square, more ergonomic toe shape for optimal fit. Non-slip, 2  $\frac{1}{2}$ " flared heel with firm, leather backed heel counter. Speed release buckle for easy on and off. Women begin with street shoe size. For a tighter fit, size down a half size.

**BR4008W** Adults' sizes: 5-11 M, W

SIL



### SILVIA

Luxurious Italian satin upper expertly handcrafted by Italian artisans on a new signature last. Suede sole extends to the breast of the shoe for a clean finish. Dual layer, memory foam insole for comfort and shock absorption. Transitional strap can be worn around ankle or under the arch. Square, more ergonomic toe shape for optimal fit. Non-slip, 1  $\frac{1}{4}$ " flared heel with firm, leather backed heel counter. Speed release buckle for easy on and off. Women begin with street shoe size. For a tighter fit, size down a half size.

**BR4001W** Adults' sizes: 5-11 M, W

BLK

CIN



### PAOLA

Handcrafted by Italian artisans on a new signature last. Luxurious Italian satin with mesh upper. Suede sole extends to the breast of the shoe for a clean finish. Dual layer, memory foam insole for comfort and shock absorption. Square, more ergonomic toe shape for optimal fit. Transitional strap can be worn around ankle or under the arch. Non-slip, 2  $\frac{1}{2}$ " flared heel with firm, leather backed heel counter. Speed release buckle for easy on and off. Women begin with street shoe size. For a tighter fit, size down a half size.

**BR4007W** Adults' sizes: 5-11 M, W

BLK

CIN



### ALANDRA

2  $\frac{1}{2}$ " flared heel. Ankle T-strap. Speed buckle. Dual density top lifts. Performance foam cushion. Capezio construction. PU lining. Calf skin leather/PU. Includes 1 set of heel covers and shoe bag. Begin with street shoe size.

**BR128** Adults' sizes: 5-10 M

BLK

SML



**REBECCA**

Handcrafted by Italian artisans on a new signature last. Premium leather upper. Dual layer, memory foam insole for comfort and shock absorption. Square, more ergonomic toe shape for optimal fit. Non-slip, 1 ½" Cuban heel with firm, leather backed heel counter. Transitional strap can be worn around ankle or under the arch. Speed release buckle for easy on and off. Women begin with street shoe size. For a tighter fit, size down a half size.

**BR4011W** Adults' sizes: 5-11 M, W

**BLK**



**LATINA T-STRAP SANDAL**

1 ½" flared heel. Larger surface area for increased stability. Classic T-strap styling with open toe. Suede sole. Cushioned insole. Begin with street shoe size.

**BR14** Adults' sizes: 5-10 M

**BLK**

**SML**



**BEATRICE**

Expertly handcrafted in Italy on a new signature last. Suede and mesh upper. Suede sole extends to the breast of the shoe for a clean finish. Dual layer, memory foam insole for comfort and shock absorption. Non-slip, 1 ½" Cuban heel with firm, leather backed heel counter. Lace-up front for customised fit. Women begin a half size up from street shoe size. For a tighter fit, begin at street shoe size.

**BR4012W** Adults' sizes: 5-11 M, W

**BLK**



**SILVIA**

Expertly handcrafted in Italy on a new signature last. Luxurious Italian satin upper. Suede sole extends to the breast of the shoe for a clean finish. Dual layer, memory foam insole for comfort and shock absorption. Transitional strap can be worn around ankle or under the arch. Square, more ergonomic toe shape for optimal fit. Non-slip, 1" flared heel with firm, leather backed heel counter. Speed release buckle for easy on and off. Children begin with street shoe size. For a tighter fit, size down a half size.

**BR4001C** Children's sizes: 12-3 M, W

**CIN**



**ISABELLA**

Luxurious Italian satin upper expertly handcrafted by Italian artisans on a new signature last. Suede sole extends to the breast of the shoe for a clean finish. Dual layer, memory foam insole for comfort and shock absorption. Square, more ergonomic toe shape for optimal fit. T-strap allows for more security. Non-slip, 1" flared heel with firm, leather backed heel counter. Speed release buckle for easy on and off. Children begin with street shoe size. For a tighter fit, size down a half size.

**BR4005C** Children's sizes: 12-3 M, W

**CIN**

**SIL**



**XAVIER**

1 ¾" leather wrapped Cuban Heel. Poron® performance material. EVA shock absorbing top lift covered in suede. Suede sole. Includes shoe bag. Men begin with street shoe size. Women begin 2 sizes down from street shoe size.

**BR133** Adults' sizes: 6-12 M

**BLK**



### **PRACTICE**

Features a cushioned insole, padded Achilles notch and soft cotton lining for ultimate comfort. The lightweight canvas design features a lace-up front for a custom fit and a wider, Cuban-style heel for extra stability with every step. Recommended for dancers with narrow feet. 1 ¼" canvas wrapped, Cuban style heel. Women begin a half size up from street shoe size.

**BR74** Adults' sizes: 5-10 M; 6-9.5 W

**BLK**



### **MEN'S LATIN**

Features a shock-absorbing sponge insole and padded Achilles notch for ultimate comfort. PU upper with moisture absorbent cotton lining will keep you dry while working up a sweat. This shoe has a minimal shank to give you maximum flexibility with every movement. 1 ½" Cuban heel with a stitched top lift and forefoot sole to prevent delamination. Men begin with street shoe size.

**SD09** Men's sizes: 7.5-11 M; 10-14 W

**BLK**



### **MEN'S SOCIAL**

Features a shock-absorbing sponge insole and padded Achilles notch for ultimate comfort. PU upper with moisture absorbent cotton lining will keep you dry while working up a sweat. Highly recommended for entry level ballroom. 1" Standard style, EVA wrapped heel with suede top lift that has been stitched to prevent delamination. Men begin with street shoe size.

**SD103** Men's sizes: 6-14 M, W

**BLK**



### **BEN**

Made of top quality, full grain leather. Features a cushioned insole and heel for extra support and comfort. Moisture absorbent cotton lining will keep you dry while working up a sweat. Square toe box creates a sleek profile that will not go unnoticed. 1" Standard style, cushioned heel with suede top lift. Includes shoe bag. Men begin with street shoe size. For a tighter fit, size down a half size.

**BR116** Men's sizes: 7-14 M, W

**BLK**



### **STANDARD OXFORD**

1" standard heel. Leather upper. Suede sole and heel, includes shoe bag. Men begin 1 size down from street shoe size.

**BR02** Men's sizes: 7-12 M, W

**BLK**



### **BOY'S BALLROOM**

Oxford style dance shoe with ½" heel. Soft PU upper with traditional lace-up front for customised fit. Suede sole and top lift which is stitched to prevent delamination. Micro suede lining for comfort and non-slip. Boys begin with street shoe size. For a tighter fit, size down a half size.

**BR4018C** Children's sizes: 12-5 M, W

**BLK**



Pictured on model:

DS11 Fierce Dansneaker® in BLK (p51)

# Dansneakers®

Dancing in your sneakers has never been easier with Capezio® Dansneakers®. Available in conforming leather or stretch canvas that contains mesh for much-needed ventilation. The split-sole sneakers feature built-in patented flex points and forepart spin spots for seamless pirouettes. Every shoe also has a cushioned footbed that can be removed depending on the dancer's preferred level of comfort.

BLK  
Black

WHT  
White



DS24



DS03



DS11

**ROCK IT DANSNEAKER®**

Sweat it out in the Rock It Dansneaker®. The featured ventilated arch keeps dancers cool and adds extra flexibility through movements. Spinning is effortless thanks to built-in patented flex points and forepart spin spot. The speed looped lacing system offers a snug, more secure fit. Women begin a half size up from street shoe size. Children begin 1 size up from street shoe size. Men begin 2 sizes up from street shoe size.

DS24 Adults' sizes: 4-10 M

DS24A Adults' sizes: 10.5-14 M

DS24C Children's sizes: 12-2.5 M

**BLK**

**CANVAS DANSNEAKER®**

The way the Canvas Dansneaker® fits make this shoe an instant classic. Highlights include padded tongue, collar, Achilles notch and a cushioned, removable footbed for ultimate comfort. Turning is effortless thanks to built-in, patented flex points and forepart spin spot. Women begin a half size up from street shoe size. Children begin 1 size up from street shoe size. Men begin 2 sizes up from street shoe size.

DS03 Adults' sizes: 3-10 M

DS03A Adults' sizes: 10.5-14 M

DS03C Children's sizes: 12-2.5 M (BLK only)

**BLK** **WHT**

**FIERCE DANSNEAKER®**

The mesh Fierce Dansneaker® spins with ease thanks to built-in patented flex points and forepart spin spot. Includes cushioned Achilles notch and footbed to dance in ultimate comfort. Women begin a half size up from street shoe size. Children begin 1 size up from street shoe size. Men begin 2 sizes up from street shoe size.

DS11 Adults' sizes: 3-10 M

DS11A Adults' sizes: 10.5-14 M

DS11C Children's sizes: 12-2.5 M (BLK only)

**BLK** **WHT**



# Warmup Bootie

Soft and stylish—Capezio® warmup booties keep feet warm and protected. Perfect for in-between classes and competitions.

Available in bold colours to match every style.



**QUILTED TECHNIQUE  
WARMUP BOOTIE**

Great to wear in-between classes, Technique Booties come in bold colours to match every style. Made from shiny nylon, shearling and non-slip PU.

**H25W** Adults' sizes: XXS (Child 12-13), XS (Child 13.5-1.5), S (Adult 4-6), M (Adult 6-8), L (Adult 8-10)

BLK HPK TUR





Pictured on model:

H07C footUndeez™ in NUD (p55)

# footUndeez™

footUndeez™ create the illusion of dancing barefoot in and out of the studio. Features 4-way stretch spandex and built-in forefoot pads for security. The single-sided Capezio® logo elastic holds footUndeez™ in place during every pirouette. Highly recommended for every lyrical and modern dancer.





**FOOTUNDEEZ™**

Its 4-way stretch spandex material is both breathable and stable thanks to the sewn in forefoot pads. The single-sided, logo elastic holds footUndeez™ in place during every pirouette. Recommended for lyrical and modern classes. See chart on page 214 for sizing.

H07 Adults' sizes: P, S, M, L, XL, XXL

H07C Children's sizes: M, L, XL (LSN, NUD)

BLK ESP LSN NUD

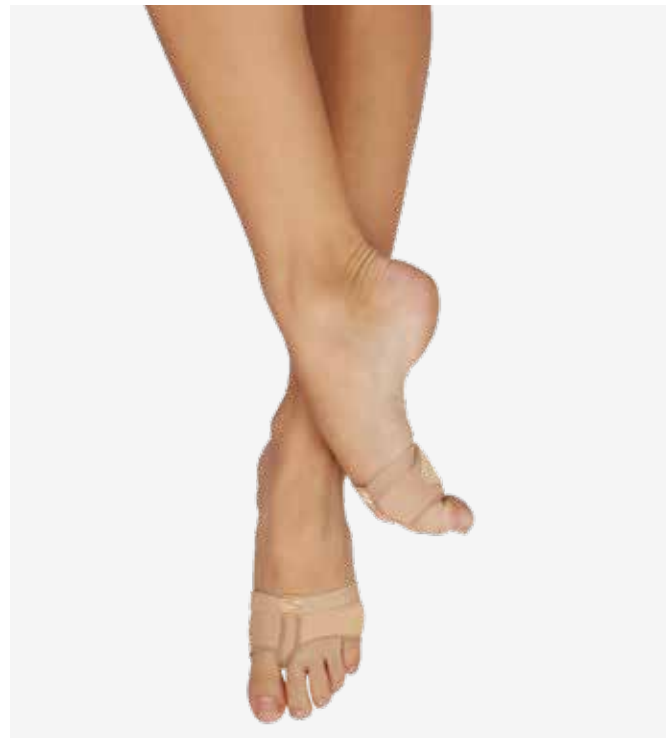

**JELZ™ FOOTUNDEEZ™**

Enjoy added comfort with breathable spandex and Bunheads® Built-In Sculpted Gel sewn into the sole patches. The single-sided, logo elastic holds footUndeez™ in place during every routine. Hand selected for the dancer who craves the extra support, but doesn't want to show it. See chart on page 214 for sizing.

H07G Adults' sizes: P, S, M, L, XL, XXL

NUD



**RHINESTONE FOOTUNDEEZ™**

Designed for the dancer who craves a little extra shine! 4-way stretch spandex material is both breathable and stable thanks to the sewn in forefoot pads. The single-sided, logo elastic holds footUndeez™ in place during back-to-back classes. See chart on page 214 for sizing.

H07R Adults' sizes: P, S, M, L, XL

NUD



**THONGZ® FOOTUNDEEZ™**

Thong upper, plush mid-foot elastic strap, and rhinestone embellishments. Its 4-way stretch spandex material is both breathable and stable thanks to the sewn in forefoot pads. Dual elastics will keep footUndeez™ in place during the toughest of routines. See chart on page 214 for sizing.

H07TR Adults' sizes: P, S, M, L, XL

NUD



**FULL BODY FOOTUNDEEZ™**

4-way stretch spandex and sewn in forefoot and heel pads offer flexibility, as well as support. The single-sided, logo elastic holds each footUndeez™ in place during every dance routine. Recommended for the dancer who would like heel protection and traction. See chart on page 214 for sizing.

H07FB Adults' sizes: P, S, M, L, XL, XXL

NUD

Pictured on Vanesa:

**TB243W** Boatneck 3/4 Sleeve Leotard in BLK (p123)

**3000** Professional Fishnet Seamless Tights in BLK (p63)

**H064W** Hanami® Pirouette in NUD (p28)



# Tights

Feel truly unstoppable in Capezio® tights. Features self-knit or elastic waistbands that will stay in place during any routine. Capezio's® best-selling Ultra Soft™ fabric blend prioritises both comfort and stretch. Our footed, footless, transition and fishnet tights have been chosen for stage and screen by professionals like Fred Astaire, Gene Kelly, Madonna, Lady Gaga and Beyoncé.

VANESA FALISOVA  
DANCER AND MODEL

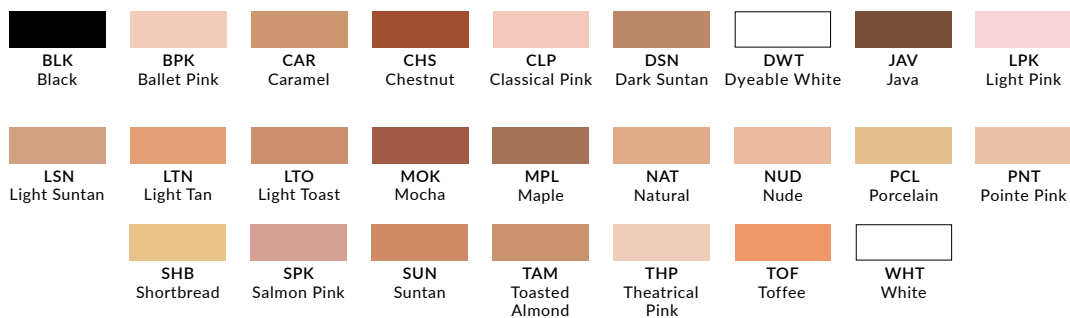



NEW SIZES

**ULTRA SOFT™ SELF KNIT WAISTBAND  
TRANSITION TIGHT®**

Transition tight® made of Tactel® branded nylon designed to wick moisture. Self-knit waistband holds the tight securely in place without the discomfort of elastic. The transition opening offers the dancer a footed or footless tight option. 86% Tactel® Nylon, 14% Spandex.

**1916** Adults' sizes: SM, LXL, XXL

**1916** Plus sizes: 1X2X, 3X4X

(BLK, BPK, CAR, LPK, LSN, MOK, MPL, SUN only)

**1916C** Children's size: One Size (OS) (8-12) (no NAT, NUD)

**1916X** Children's size: One Size (OS) (2-6) (no MOK, NAT, NUD)

BLK	BPK	CAR	CHS	DSN	JAV	LPK	LSN
LTN	MOK	MPL	NAT	NUD	PCL	SHB	SPK
SUN	TAM	WHT					





**ULTRA SOFT™  
TRANSITION TIGHT®**

Transition tight® made of Tactel® branded nylon designed to wick moisture. Plush, elastic waistband holds the tight securely in place. Transition opening offers the dancer a footed or footless tight option. 86% Tactel® Nylon, 14% Spandex.

**1816** Adults' sizes: SM, LXL, XXL  
**1816C** Children's size: OS (8-12) (no LPK, SUN)  
**1816X** Children's size: OS (2-6) (no LPK, SUN)

BLK BPK CAR LPK LSN SUN WHT



**ULTRA SOFT™ LOW-RISE  
TRANSITION TIGHT®**

Low-rise tight made of Tactel® branded nylon designed to wick moisture. Soft self-knit waistband holds the tight securely in place during intense routines. The transition opening offers the dancer a footed or footless tight option. 86% Tactel® Nylon, 14% Spandex.

**1872** Adults' sizes: SM, LXL

BPK CAR LSN



NEW

**ULTRA SOFT™ TRANSITION  
TIGHT® WITH BACK SEAM**

Transition tight® made of Tactel® branded nylon designed to wick moisture. Soft self-knit waistband holds the tight securely in place. Transition opening offers a footed or footless option. Stylised back seam. 86% Tactel® Nylon, 14% Spandex.

**1918W** Adults' sizes: SM, LXL, XXL  
**1918C** Children's size: OS (8-12)

BLK BPK CAR LPK



NEW SIZES

**ULTRA SOFT™ SELF KNIT WAISTBAND  
STIRRUP TIGHT**

Stirrup tight made of Tactel® branded nylon designed to wick moisture. Self-knit waistband holds the tight securely in place without the discomfort of elastic. 86% Tactel® Nylon, 14% Spandex.

**1961** Adults' sizes: SM, LXL (no BPK)  
**1961** Plus sizes: 1X2X, 3X4X (BLK, CAR, LSN only)  
**1961C** Children's size: OS (8-12)  
**1961X** Children's size: OS (2-6) (BLK, BPK, CAR, LSN only)

BLK BPK CAR CHS DSN JAV LSN LTN MPL PCL SHB TAM



NEW SIZES

**ULTRA SOFT™ SELF KNIT WAISTBAND  
FOOTED TIGHT**

Footed tight made of Tactel® branded nylon designed to wick moisture. Self-knit waistband holds the tight securely in place without the discomfort of elastic. 86% Tactel® Nylon, 14% Spandex.

**1915** Adults' sizes: SM, LXL, XXL  
**1915** Plus sizes: 1X2X, 3X4X (no BPK, LTN, NUD, SPK, WHT)  
**1915C** Children's size: OS (8-12) (no NUD)  
**1915X** Children's size: OS (2-6) (no NUD)

BLK BPK CAR LPK LSN LTN NUD SPK SUN WHT



1811W



1818



1819W

NEW SIZES & COLOUR

**ULTRA SOFT™ CONVERTIBLE BODY TIGHT**

Made of Tactel® branded nylon designed to wick moisture. Features clear plastic straps and dyed-to-match straps. Transition opening offers the dancer a footed or footless tight option. 86% Tactel® Nylon, 14% Spandex.

1811W Adults' sizes: SM, LXL  
 1811W Plus sizes: 1X2X, 3X4X  
 1811C Children's size: OS (8-12)

BLK   BPK   CAR   DSN   LSN   <sup>New</sup> MPL   SUN

**ULTRA SOFT™ BODY TIGHT**

Body tight made of Tactel® branded nylon designed to wick moisture. Features soft, self-fabric straps. The transition opening offers the dancer a footed or footless tight option. 86% Tactel® Nylon, 14% Spandex.

1818 Adults' sizes: SM, LXL

BLK   BPK   LSN   NUD   SUN

NEW

**ULTRA SOFT™ STIRRUP BODY TIGHT**

Body tight made of Tactel® branded nylon designed to wick moisture. Features clear plastic and dyed-to-match bra straps that are adjustable. The stirrup foot opening allows partially exposed heel and toes. Wear this body tight under costumes or for extra support while dancing. 86% Tactel® Nylon, 14% Spandex.

1819W Adults' sizes: SM, LXL, XXL  
 1819W Plus sizes: 1X2X, 3X4X  
 1819C Children's size: OS (8-12)

BLK   LSN   SUN



**ULTRA SOFT™ FOOTLESS TIGHT WITH SELF KNIT WAISTBAND**

Footless tight made of Tactel® branded nylon designed to wick moisture. Self-knit waistband holds the tight securely in place without the discomfort of elastic. 86% Tactel® Nylon, 14% Lycra® Spandex.

- 1917 Adults' sizes: SM, LXL
- 1917C Children's size: OS (8-12)
- 1917X Children's size: OS (2-6)
- (BLK, BPK, CAR only)

BLK BPK CAR LSN SUN WHT



**ULTRA SOFT™ HIP RIDER CAPRI TIGHT**

Low rise, footless tight made of Tactel® branded nylon designed to wick moisture. Self-knit waistband holds the tight securely in place without the discomfort of elastic. 86% Tactel® Nylon, 14% Spandex.

- 1870 Adults' sizes: SM, LXL
- 1870C Children's size: OS (8-12)

BLK CAR LSN



REINSTATED COLOUR

**ULTRA SHIMMERY FOOTED TIGHT**

Plush, elastic waistband holds the footed tight securely in place during intense routines. The ultra shimmery fabric will add extra sparkle to every dance ensemble. 86% Nylon, 14% Spandex.

- 1808 Adults' sizes: S, M, L, XL (no BPK, WHT)
- 1808C Children's sizes: S, MS, M, L

*Reinstated*

BLK BPK CAR LTO SUN WHT



**ULTRA SHIMMERY STIRRUP TIGHT**

Ultra Shimmery lustrous fabric with 1" plush elastic waistband and dyed-to-match gusset. 86% Nylon, 14% Spandex.

- 1881 Adults' sizes: S, M, L, XL
- 1881C Children's sizes: S, MS, M, L

CAR SUN



**HOLD & STRETCH® TRANSITION TIGHT®**

Hold & Stretch® patented elasticity provides added support and guarantees long-lasting wear. Plush, elastic waistband holds the tight securely in place during intense routines. The transition opening offers the dancer a footed or footless tight option. 88% Nylon, 12% Spandex.

- N15 Adults' sizes: S, M, L, XL, XXL

BPK LSN SUN



**HOLD & STRETCH® FOOTED TIGHT**

Hold & Stretch® patented elasticity provides added support and guarantees long-lasting wear. Plush, elastic waistband holds the footed tight securely in place during intense routines. 88% Nylon, 12% Spandex.

- N14 Adults' sizes: S, M, L, XL, XXL
- N14C Children's sizes: T, S, M/S, M, L

BLK BPK CAR LSN SPK SUN





**HOLD & STRETCH® PLUS SIZE FOOTED TIGHT**

Hold & Stretch® patented elasticity provides added support and guarantees long-lasting wear. Plush, elastic waistband holds the footed tight securely in place during intense routines. 88% Nylon, 12% Spandex.

**N1862** Adults' sizes: 1X, 2X, 3X

**BLK** **LSN** **WHT**



**HOLD & STRETCH® STIRRUP TIGHT**

Hold & Stretch® patented elasticity provides added support and guarantees long-lasting wear. Features a plush, elastic waistband that holds the tight securely in place during intense routines. 88% Nylon, 12% Spandex.

**N145** Adults' sizes: S, M, L, XL, XXL

**N145C** Children's sizes: S, M/S, M, L

**BLK** **LSN** **SUN**



**HOLD & STRETCH® FOOTLESS TIGHT**

Hold & Stretch® patented elasticity provides added support and guarantees long-lasting wear. Plush, elastic waistband holds the footless tight securely in place during intense routines. The footless option makes it easy for dancers to slip on their favourite Capezio® shoes. 88% Nylon, 12% Spandex.

**N140** Adults' sizes: S, M, L, XL

**N140C** Children's sizes: S, M/S, M, L

**BLK** **LSN** **SUN**



**STUDIO BASICS FOOTED TIGHT**

Studio Basics Footed Tight features a self-knit waistband that holds the tight securely in place without the discomfort of elastic. 88% Nylon, 12% Spandex.

**1825** Adults' sizes: SM, LXL

**1825C** Children's size: OS (8-12)

**1825X** Children's size: OS (2-6)

**BLK** **BPK** **CAR** **LSN** **WHT**



**STUDIO BASICS FISHNET SEAMLESS TIGHT**

Plush, elastic waistband holds the seamless fishnet tight securely in place during intense routines. Guaranteed to add a slight edge to any style. 83% Nylon, 17% Spandex.

**3407** Adults' sizes: SM, LXL

**3407C** Children's size: OS (8-12) (BLK, CAR only)

**BLK** **CAR** **DSN**

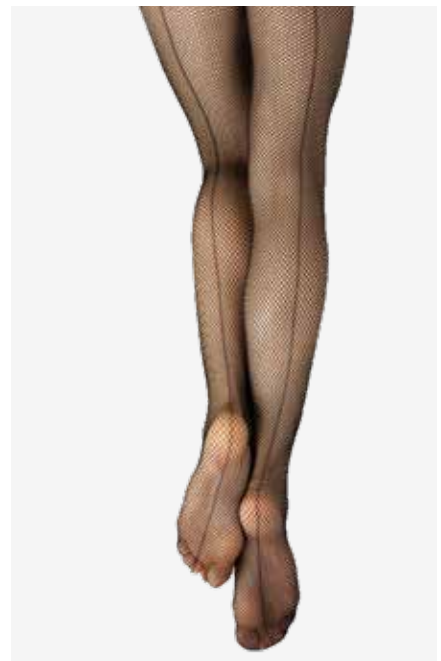

**STUDIO BASICS FISHNET TIGHT WITH SEAM**

Plush, elastic waistband holds the fishnet tight securely in place during intense routines. Guaranteed to add a slight edge to any style. Stylised back seam. 83% Nylon, 17% Spandex.

**3408** Adults' sizes: SM, LXL

**3408C** Children's size: OS (8-12)

**BLK** **CAR**



**CROP STUDIO BASICS FISHNET TIGHT**

Plush, elastic waistband and knit, elastic leg openings keep the tight securely in place during intense routines. The footless option makes it easy for dancers to slip on their favourite shoes. 83% Nylon, 17% Spandex.

**3409W** Adults' sizes: SM, LXL

BLK CAR



NEW SIZES

**PROFESSIONAL FISHNET SEAMLESS TIGHT**

Plush, elastic waistband holds the fishnet tight securely in place during intense routines. Features solid foot pads that will prevent shoes from slipping. 80% Nylon, 20% Spandex.

**3000** Adults' sizes: S/M, M/T, XL

**3000 Plus** sizes: 1X, 2X, 3X

(BLK, CAR, SUN, TOF only)

**3000C** Children's sizes: SM, LXL (no SUN, TOF)

BLK CAR CHS JAV MPL PCL

SHB SUN TAM TOF



**PROFESSIONAL FISHNET TIGHT WITH SEAM**

Plush, elastic waistband holds the fishnet tight securely in place during intense routines. Features solid foot pads that will prevent shoes from slipping. Stylised back seam. 80% Nylon, 20% Spandex.

**3400** Adults' sizes: S/M, M/T, XL

BLK CAR TOF



**STIRRUP PROFESSIONAL FISHNET TIGHT**

**3012** Adults' sizes: S/M, M/T, XL

SUN TOF



**PROFESSIONAL MESH TRANSITION TIGHT® WITH SEAM**

Plush, elastic waistband holds the tight securely in place during intense routines. Transition opening offers the dancer a footed or footless tight option. Stylised back seam. 93% Microfibre Nylon, 7% Spandex.

**9** Adults' sizes: SM, LXL

**9C** Children's size: OS (8-12) (CLP, THP only)

BLK CLP THP



**MESH TRANSITION TIGHT® WITH MOCK SEAM**

Plush, elastic waistband holds the tight securely in place during intense routines. The transition opening offers the dancer a footed or footless tight option. Stylised back seam. 86% Microfibre Nylon, 14% Spandex.

**18** Adults' sizes: S/M, LXL

**18C** Children's size: OS (8-12)

BPK

Pictured on model:  
3000 Professional Fishnet  
Seamless Tights in BLK (p63)

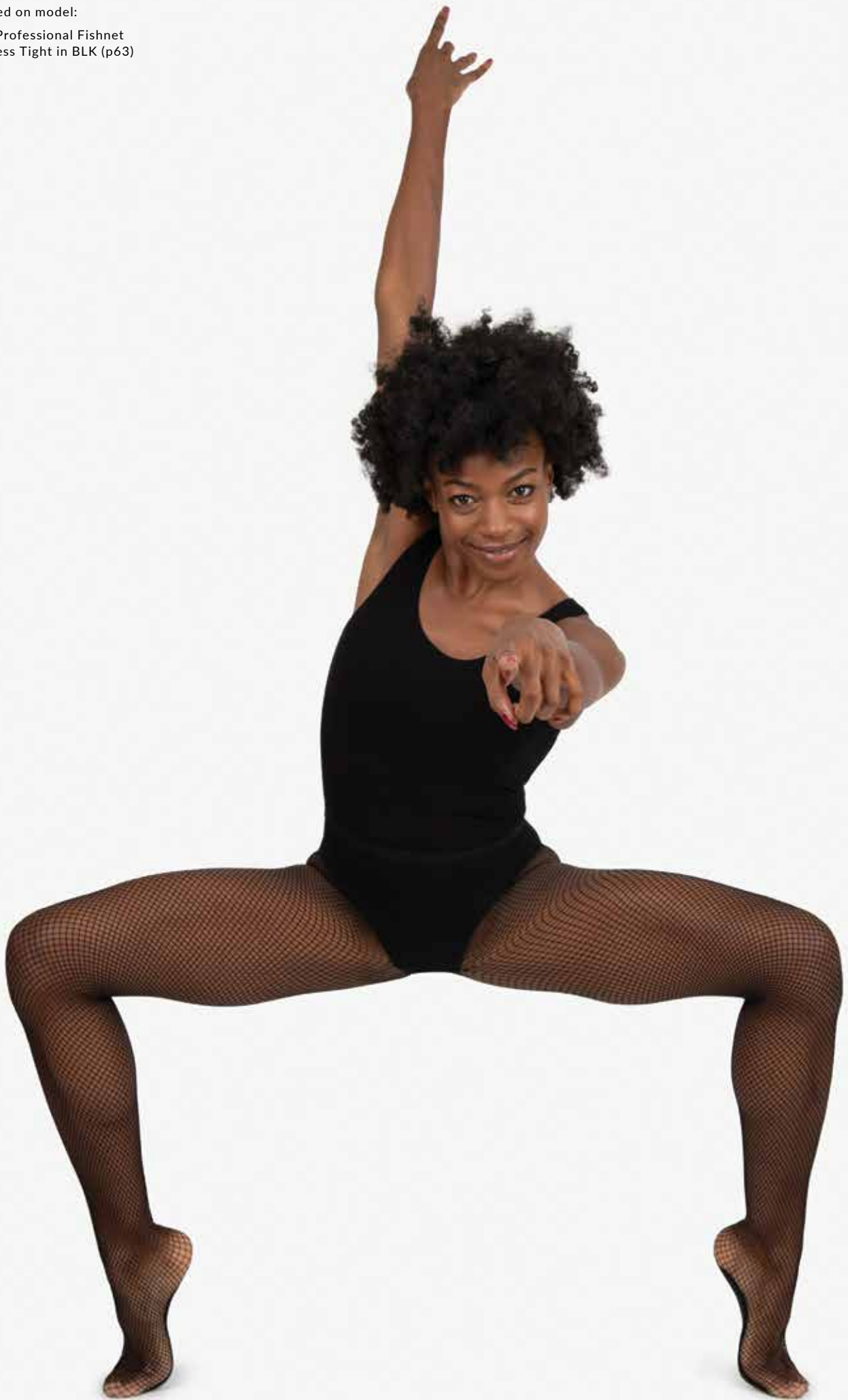



**CLASSIC MESH TRANSITION TIGHT® WITH BACK SEAM**

Plush, elastic waistband holds the tight securely in place during intense routines. The transition opening offers the dancer a footed or footless tight option. Stylised back seam. 88% Nylon, 12% Spandex.

19C Children's sizes: M, L

PNT THP



**MICROFIBRE OVER-THE-BOOT SKATE TIGHT**

92% Nylon, 8% Spandex.

1812 Adults' sizes: S, M, L, XL

1812C Children's sizes: S, M, L

NUD SUN



**MEN'S KNIT FOOTED TIGHT WITH BACK SEAM**

Plush, elastic waistband holds the footed tight securely in place during intense routines. DWT is dyeable to increase versatility and stage options. 92% Nylon, 8% Spandex.

MT11 Men's sizes: XS, S, M, L, XL, XXL

BLK DWT



**BALLET SOCK**

Ribbed hem. Each package contains 1 pair. 100% Nylon.

BG017C Children's sizes: 2, 4, 6

BPK SPK



**RIBBED BALLET SOCK**

Ribbed fold-over hem. Each package contains 1 pair. 100% Nylon.

BG022 Adults' size: One Size (5-10)

BG022C Children's sizes: S, L

BLK BPK SPK SUN WHT





Pictured on Mia (in MOK) and Olivia (in NUD):  
3760W Racerback Sports Bra (p70)  
3756W Boy Cut Short (p75)  
H064W Hanami® Pirouette (p28)

# Foundations

Luxe, lightweight styles—our foundation pieces provide concealed support to wear in and out of the studio. Made with soft fabrics that wick moisture and stretch with the dancer. Clear and dyed-to-match bra straps adjust and transition between back neckline positions for different looks and functional support. All foundations feature minimal to no seams to avoid harsh lines when layering other Capezio® dancewear.

MIA MORGAN, DANCER AND MODEL

OLIVIA ALBOHER, DANCER, MODEL, SINGER, ACTRESS







3565



3532



3680



**CAMISOLE LEOTARD WITH BRATEK®**

The Camisole Leotard with BraTek® provides the smoothest profile under dancewear. Features clear, adjustable shoulder and back straps. Built-in BraTek® is a unique bra liner attached for freedom of movement. Bra cups are softly moulded for a natural appearance. Moderate leg line. 92% Meryl® Nylon, 8% Lycra® Spandex.

3565 Adults' sizes: XS, S, M, L, XL

MOK NUD

NEW SIZES



**CAMISOLE LEOTARD WITH CLEAR TRANSITION STRAPS**

Camisole leotard with clear, adjustable straps that transition between 3 back neckline positions for different looks and functions. Slightly curved back ensures the undergarment will stay concealed under dancewear. Jazz leg line. 92% Meryl® Nylon, 8% Lycra® Spandex.

3532 Adults' sizes: XS, S, M, L, XL

3532 Plus sizes: 1X, 2X, 3X (NUD only)

3532C Children's sizes: I, M, L (NUD only)

BLK NUD SUN



**SEAMLESS CAMISOLE LEOTARD WITH TRANSITION STRAPS**

Camisole leotard that comes with both adjustable clear and nude fabric bra straps. Moderate scooped neckline and slightly curved back ensures it will stay concealed. Jazz leg line. 90% Tactel® Nylon, 10% Spandex.

3680 Adults' sizes: S, M, L, XL

NUD



**NEW**

**PLUNGE FRONT  
DEEP BACK LEOTARD**

Features a plunging neckline, padded cups, a dramatic low back with clear back strap for optimal support. Back is lower than a traditional tight line to minimize show under low back leotards or costumes. Comes with clear and dyed-to-match bra straps that adjust and transition. Higher leg line to remain concealed under costumes. 94% Nylon, 6% Spandex.

**3765W** Adults' sizes: XS, S, M, L, XL

**NUD**



**NEW**

**PLUNGE NECK MESH  
MIDRIFF LEOTARD**

Features padded cups and opaque mesh at the midriff that offers coverage and light compression. Comes with both clear and dyed-to-match bra straps that adjust and transition. Higher leg line to remain concealed under costumes. 94% Nylon, 6% Spandex.

**3763W** Adults' sizes: XS, S, M, L, XL

**3763W** Plus sizes: 1X, 2X, 3X

**3763T** Tweens' sizes: I, M, L

**BLK MOK NUD**







**NEW**

**DEEP BACK CAMISOLE LEOTARD**

Features a low scoop neckline, plunging back with opaque stretch mesh and a "second skin" feel for superior comfort. Bonded seams ensure a secure and discreet hold to the body. Comes with both clear and dyed-to-match bra straps that adjust and transition. Higher leg line remains concealed under costumes or leotards. 77% Nylon, 23% Spandex.

**3764W** Adults' sizes: XS, S, M, L, XL

**BLK** **NUD**



**NEW**

**RACERBACK SPORTS BRA**

Confidence is effortless in this seamless sports bra. This double layered, racerback bra offers smoother coverage and support when worn under layers. Features strategically placed ribbing for a secure and contoured fit to the body. 92% Nylon, 8% Spandex.

**3760W** Adults' sizes: XSS, M, LXL

**3760T** Tweens' sizes: I/M, LXL

**MOK** **NUD**





3767W



3776W



3777W

**NEW**

**UNDERWIRE MINIMAL SHOW BRA**

Minimal show demi-bra features a simple front clasp and clear back strap for discreet support. The clear and dyed-to-match bra straps adjust and transition between three back neckline positions for different looks and functional support. 94% Nylon, 6% Spandex.

**3767W** Adults' sizes: 32 (10) B-DD, 34 (12) B-DD, 36 (14) B-DD, 38 (16) B-DD, 40 (18) B-DD

**NUD**



**NEW**

**CLEAR BACK SWEETHEART BANDEAU BRA**

Features a flattering sweetheart neckline, sewn in cups and a clear back strap for discreet support. Comes with both clear and dyed-to-match bra straps that are adjustable and transition between 3 back neckline positions. 92% Nylon, 8% Spandex.

**3776W** Adults' sizes: XSS, M, LXL

**MOK NUD**



**NEW**

**DEEP NECK CLEAR BACK BRA**

Features a clear back strap that provides discreet support designed to fit under leotards and costumes. With a deep plunging neckline, this bra offers a secure, uplifting fit. Adult sizes come with removable cups. Both the clear and dyed-to-match bra straps adjust and transition between 3 back neckline positions. 94% Nylon, 6% Spandex.

**3777W** Adults' sizes: XS, S, M, L, XL

**3777T** Tweens' sizes: I, M, L

**BLK MOK NUD**





3769W



3683



3564

**NEW**

**CONVERTIBLE LONGLINE BRA**

This seamless knit design offers smooth coverage, and does not show when worn under leotards or costumes. Double layered bra top for a dependable hold and ribbed waist for a secure fit. This garment comes with both clear and dyed-to-match bra straps that adjust and transition. 92% Nylon, 8% Spandex.

**3769W** Adults' sizes: XSS, M, LXL

**3769T** Tweens' sizes: I/M, LXL

**NUD**



**NEW SIZES**

**SEAMLESS CLEAR BACK BRA**

Made of Tactel® branded nylon designed to wick moisture, the Seamless Clear Back Bra comes with both adjustable clear and colour-matched satin elastic bra straps. Anatomical contouring adds shape, while still creating a smooth profile under layers. 90% Tactel® Nylon, 10% Spandex.

**3683** Adults' sizes: XS, S, M, L, XL

**3683** Plus sizes: 1X, 2X, 3X (NUD only)

**MOK NUD**



**CAMISOLE BRA WITH BRATEK®**

The Camisole Bra with BraTek® features clear, adjustable shoulder and back straps. Built-in BraTek® is a unique bra liner attached for freedom of movement. Bra cups are softly moulded for a natural appearance. 92% Meryl® Nylon, 8% Lycra® Spandex.

**3564** Adults' sizes: XS, S, M, L, XL

**MOK NUD**





**QUILTED COTTON PANEL THONG DANCE BELT**

This cotton quilted dance belt is highly recommended for studio dancers. Made of a soft cotton and spandex blend. Features a wide, knit elastic waistband with a quilted cotton front for extra padding. This thong dance belt will not create harsh lines under layers. 90% Cotton, 10% Lycra® Spandex.

N5930 Men's sizes: S, M, L, XL

BLK NAT



**PADDED THONG DANCE BELT**

Invisible moulded cup with DanceDry wicking and DanceFresh® antimicrobial protection.

5936 Men's sizes: S, M, L, XL

NUD



**FULL SEAT DANCE BELT**

The Full Seat Dance Belt is highly recommended for back-to-back studio time. Made of a nylon and spandex blend that features Dryline® fabric technology to wick moisture. The shaping dart provides extra comfort and support while performing. This brief provides full coverage and will stay concealed under layers. 66% Nylon, 19% Polyester, 15% Lycra® Spandex.

5935 Men's sizes: S, M, L, XL

5935Y Boys' sizes: YM, YL

BLK NUD



**SELF LINED THONG DANCE BELT**

This thong dance belt is highly recommended for back-to-back studio time. Made of a cotton and spandex blend that is soft and resilient. Features double layering in the front for extra comfort and a knit elastic waistband. Will not create harsh lines under layers. 90% Cotton, 10% Lycra® Spandex.

N26 Men's sizes: S, M, L, XL

BLK NAT





**NEW**

**THONG**

This seamless thong won't peek out from under leotards and costumes. Side seams are bonded at the waist and through the leg lines for a concealed hold on the body. Features a cotton gusset for breathability and hygiene. 94% Nylon, 6% Spandex.

**3691W** Adults' sizes: XS, S, M, L, XL

**BLK** **MOK** **NUD**

**SEAMLESS LOW-RISE THONG**

The Seamless Low-Rise Thong is made of Tactel® branded nylon designed to wick moisture. Features DanceDry wicking performance and no seams for the smoothest coverage under dancewear. 90% Tactel® Nylon, 10% Spandex.

**3678** Adults' sizes: S, M, L, XL

**MOK** **NUD**



**NEW**

**G-STRING**

This G-string offers the cleanest of lines under costumes or leotards. Made with a nylon and spandex blend that feels like silk. Features a stylised, rose gold "O" ring in the back that lays flat. With a "second skin" feel and bonded seams, this garment ensures a secure and discreet hold to the body. 77% Nylon, 23% Spandex.

**3786W** Adults' sizes: XS, S, M, L, XL

**BLK** **NUD**

**BIKINI PANTY**

**BG016** Adults' sizes: XS, S, M, L, XL

**BG016C** Children's sizes: XS, S, M, L, XL

**NUD**



3754W



3679



3756W

**NEW**

**BRIEF**

This seamless brief won't peek out from under leotards and costumes. Side seams are bonded at the waist and through the leg lines to keep the garment securely on the body. Features a cotton gusset for breathability and hygiene. 94% Nylon, 6% Spandex.

3754W Adults' sizes: XS, S, M, L, XL

3754T Tweens' sizes: I, M, L

NUD

**SEAMLESS LOW-RISE BRIEF**

The Seamless Low-Rise Brief is made of Tactel® branded nylon designed to wick moisture. Features DanceDry wicking protection and no seams for the smoothest coverage under dancewear. 90% Tactel® Nylon, 10% Spandex.

3679 Adults' sizes: S, M, L

NUD

**NEW**

**BOY CUT SHORT**

Move without restraint. This seamless boy short features a mid rise waistband and is perfect for layering. A soft, no-dig waistband, seamless knit design and ribbing details provide a close, body-contouring fit. 2" inseam on all sizes. 92% Nylon, 8% Spandex.

3756W Adults' sizes: XSS, M, LXL

3756T Tweens' sizes: I/M, LXL

MOK NUD

Pictured on Heather:

**11673W** Logo Raglan Sleeve Top in BLK (p78)

**11669W** Logo Legging in BLK (p79)

**CG30W** Hanami® Wonder Jazz in BLK (p32)



# Capsule Collection

Bring Capezio® on all of your adventures in the Capsule Collection. Pieces feature our iconic “Leaping Lena” graphic or signature font. Unisex styles are available for dancers and non-dancers who prefer loose fitting layers. No athleisure look is complete without our logo sweats, t-shirts, leggings and more.

HEATHER TEPE  
DANCER, SINGER, BROADWAY PERFORMER



BLK  
Black





**LOGO T-SHIRT**

Meet the new and improved version of your everyday t-shirt. Features Capezio® logo printed across the front. This loose fitting tee with wider crew neck is the perfect way to showcase your Capezio® team spirit. 100% Cotton.

**11668W** Adults' sizes: XS, S, M, L, XL

**BLK**



**LOGO CROP SWEATSHIRT**

Killer dance moves call for killer style in this crop sweatshirt. Features a crew neckline and Capezio® logo along the wearer's sleeve. Pair with our Logo Legging for the ultimate display of Capezio® pride. 52% Cotton, 48% Polyester.

**11560W** Adults' sizes: XS, S, M, L, XL

**BLK**



**LOGO HOODIE**

Travel in style with this unisex, pullover hoodie. Features front pocket and long sleeves. Printed with our iconic Capezio® logo, this hoodie is a great way to bring Capezio® with you on all of your adventures. 52% Cotton, 48% Polyester.

**11667U** Unisex Adults' sizes: XS, S, M, L, XL

**BLK**



**LOGO RAGLAN SLEEVE TOP**

"Leaping Lena" steals the show on this top. Features raglan, 3/4 sleeves and logo across the front. This top will boldly showcase Capezio® on all your dance ventures. 52% Cotton, 48% Polyester.

**11673W** Adults' sizes: XS, S, M, L, XL

**BLK**





### LOGO JOGGER

New and improved version of your everyday sweatpants. Features Capezio® logo printed on the leg. This unisex pant is the perfect way to showcase Capezio® on all of your adventures. 52% Cotton, 48% Polyester.

11670U Unisex Adults' sizes: XS, S, M, L, XL

BLK



### LOGO LEGGING

Kick it into high gear or kick back and relax in this fitted legging. Features Capezio® logo along the wearer's left leg. Pair with our Logo Crop Sweatshirt for the ultimate display of Capezio® pride. 90% Cotton, 10% Spandex.

11669W Adults' sizes: XS, S, M, L, XL

BLK

Pictured on Kayla:

11654W Front Keyhole Long Sleeve Leotard in STK (p82)

2037W Hanami® Canvas in NUD (p21)



# Dance Active™

Take your workout style to the next level in the Dance Active™ collection.

This high-performance collection echos the compression, support and shape of the Arch training band with edgy cut-outs and mesh for stylised ventilation. Leotards have built-in cups for extra support that flatters and feature cross body seams to accentuate the narrowest part of your waist.

KAYLA MAK  
NBC WORLD OF DANCE FINALIST 2019



SHA  
Shadow



STK  
Stormy Skies





11652T



11654W



11656W



**ZIP FRONT LEOTARD**

Features a front zipper and back cut-outs that echo arch shapes. Reflective tape details add sheen and accentuate your curves. The shelf bra with built-in cups provide extra support. 88% Nylon, 12% Lycra® Spandex; 78% Polyester, 22% Spandex.

11652W Adults' sizes: XS, S, M, L, XL

11652T Tweens' sizes: I, M, L, XL

SHA STK



**FRONT KEYHOLE LONG SLEEVE LEOTARD**

This long sleeve leotard features mesh sleeves, front keyhole cut-out and a dramatic scoop back. Stylised, cross body seams accentuate the narrowest part of your waist. The shelf bra with built-in cups provide extra support, while the mesh details add breathability. 88% Nylon, 12% Lycra® Spandex; 78% Polyester, 22% Spandex.

11654W Adults' sizes: XS, S, M, L, XL

11654T Tweens' sizes: I, M, L, XL

SHA STK



**JACKET**

Give a slight edge to any workout style in this active jacket. Highlights include a zippered front, thumbholes, pockets and a high funnel neck for added warmth and security. Mesh and reflective tape details are sure to capture attention. 88% Nylon, 12% Lycra® Spandex; 78% Polyester, 22% Spandex.

11656W Adults' sizes: XS, S, M, L, XL

11656T Tweens' sizes: I, M, L, XL

SHA STK



### CUT OUT TANK LEOTARD

Features asymmetrical front and back yokes. Stylised, cross body seams accentuate the narrowest part of your waist. The shelf bra with built-in cups for support and cut-out details for breathability. 88% Nylon, 12% Lycra® Spandex; 78% Polyester, 22% Spandex.

**11649W** Adults' sizes: XS, S, M, L, XL

**11649T** Tweens' sizes: I, M, L, XL

SHA STK

### KEYHOLE SHORT

The Keyhole Short features a high waist for controlled support and keyhole cut-outs for stylised ventilation. Mesh overlay along side panels add another layer of breathability. 2 3/8" inseam on adult size M; 2 1/4" inseam on tween size M. 88% Nylon, 12% Lycra® Spandex; 78% Polyester, 22% Spandex.

**11651W** Adults' sizes: XS, S, M, L, XL

**11651T** Tweens' sizes: I, M, L, XL

SHA STK



### HIGH NECK BRA TOP

This high-performance, bra top is made of breathable fabric that moves with you. Features sheer front yoke and racerback yoke with arch shapes. Front lining with built-in cups provides a flattering and supportive fit for any activity. 88% Nylon, 12% Lycra® Spandex; 78% Polyester, 22% Spandex.

**11650W** Adults' sizes: XS, S, M, L, XL

**11650T** Tweens' sizes: I, M, L, XL

SHA STK

### PANELED LEGGING

This active legging features mesh panels along the back of the wearer's legs and side mesh pockets. Mesh panels provide stylised ventilation. 88% Nylon, 12% Lycra® Spandex; 78% Polyester, 22% Spandex.

**11655W** Adults' sizes: XS (23 5/8"), S (24 5/8"), M (25 5/8"), L (26 5/8"), XL (27 5/8")

**11655T** Tweens' sizes: I (20 3/4"), M (21 3/4"), L (22 3/4"), XL (23 3/4")

SHA STK

Pictured on Montana:

11372W Rib Cami Leotard in NUD (p87)

11379W Rib Short in SRG (p87)

2037W Hanami® Canvas in NUD (p21)



# Seamless Rib

Racerbacks and stylised straps, this collection combines classic with new. The Capezio® Seamless Rib collection is completely seamless to mix and match layers with ease. The ribbing detail creates a fitted shape that will highlight every dancer's form and add texture to every look.

MONTANA COMINOS  
FACE OF CAPEZIO® AUSTRALIA 2019



BLK  
Black



NUD  
Nude



SRG  
Safari Green





### RIB CROP TOP

Features a mock turtleneck and keyhole back detail. Pair with the Rib Legging and dance shoes for a seamless studio look or with ripped jeans and killer heels for a night out. 92% Nylon, 8% Spandex.

11375W Adults' sizes: XSS, ML

BLK NUD SRG

### RIB LEGGING

Made of a nylon and spandex blend that is resilient. Ribbing details highlight the dancer's form. Pair with the Renewal Warm Up Jacket and sneakers for an athleisure look. 92% Nylon, 8% Spandex.

11377W Adults' sizes: XSS (25"), ML (25 ½")

BLK NUD SRG



BH1530 Yoga Wheel  
in GRG (p198)



**RIB LEOTARD**

Made of a resilient nylon and spandex blend, this racerback leotard is ribbed at the waist for a fitted shape that highlights the dancer's form. Pair it with our Ultra Soft™ Transition Tight® for class or under high waisted jeans for an edgy everyday look. Ballet leg line. 92% Nylon, 8% Spandex.

11374W Adults' sizes: XSS, ML

BLK NUD SRG



**RIB CAMI LEOTARD**

This leotard has a criss cross style back featuring camisole straps that wrap around the body. Made of a nylon and spandex blend that is resilient. Bold strap design cannot go unnoticed in this leotard. Ballet leg line. 92% Nylon, 8% Spandex.

11372W Adults' sizes: XSS, ML

BLK NUD SRG



**RIB BRA**

Pose like you mean it in the seamless Rib Bra. Bra top features a timeless scoop front and back. Easily transitions from dancewear to active wear. 92% Nylon, 8% Spandex.

11378W Adults' sizes: XSS, ML

BLK NUD SRG



**RIB SHORT**

Move seamlessly in the Rib Short! Made of a comfortable and resilient nylon and spandex blend, ribbing details highlight the dancer's form. 3" inseam on size ML. 92% Nylon, 8% Spandex.

11379W Adults' sizes: XSS, ML

BLK NUD SRG





Pictured on Aliyah:

11284W Tank Bra Top in GRY (p91)

11286W Short in GRY (p92)

CG30W Hanami® Wonder Jazz in BLK (p32)



# Tech *and* Recovery

The Tech collection was designed with bonded seams to provide cleaner lines and help highlight the dancer's technical perfection. Pieces in the Recovery collection are constructed with Germanium infused fibres that regulate positive and negative ions that help reduce muscle fatigue. Open mesh is strategically placed in both collections for style and breathability.

ALIYAH SIMS  
RUMBLE BOXING INSTRUCTOR



GRY  
Gray



NOI  
Noir





11291W

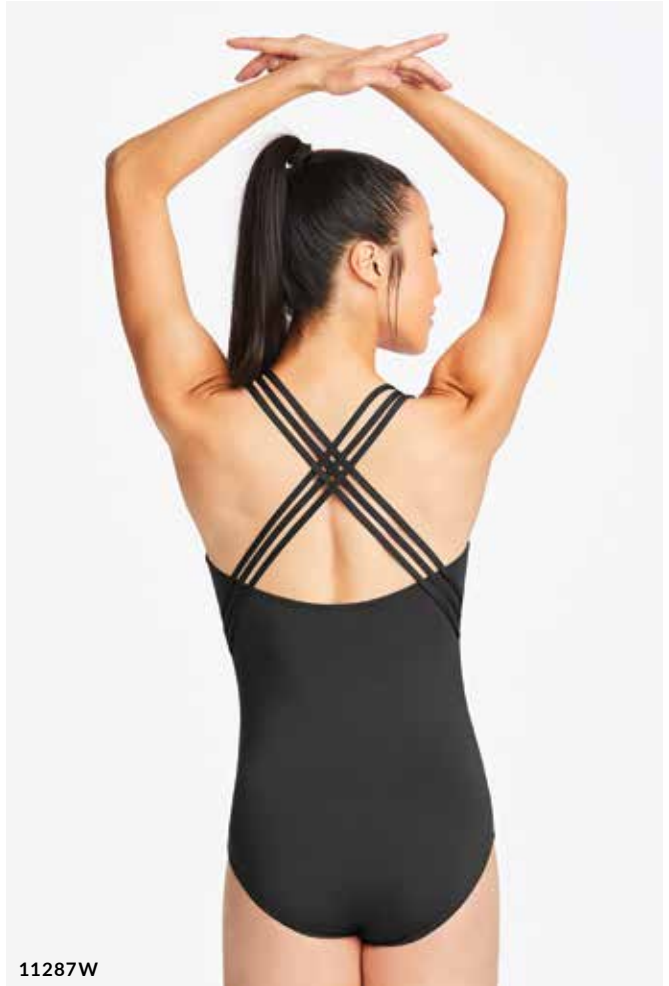

11287W



11292W



**HIGH NECK LEOTARD**

Features a built-in shelf bra and dramatic keyhole back. The bonded seams create cleaner lines when adding layers over this leotard. Strategically placed mesh adds stylised ventilation that keeps you cool during intense warm-up sessions. 88% Polyester, 12% Spandex.

11291W Adults' sizes: XS, S, M, L, XL

GRY NOI



**MESH INSERT CAMISOLE LEOTARD**

This camisole leotard features multiple straps that criss cross the open back. Bonded seams create cleaner lines when layering dancewear. Mesh adds stylised ventilation, while the built-in shelf bra provides added security. 88% Polyester, 12% Spandex.

11287W Adults' sizes: XS, S, M, L, XL

GRY NOI



**STRAPPY BACK CAMISOLE LEOTARD**

The open back of this camisole leotard features multiple straps in an eye-catching, geometric pattern. Bonded seams create cleaner lines when layering dancewear. Mesh adds stylised ventilation, while the built-in shelf bra provides added security. 88% Polyester, 12% Spandex.

11292W Adults' sizes: XS, S, M, L, XL

GRY NOI



**SYNTAX TOP**

Short sleeve top. Wide neckline. Mesh back inserts for ample breathability. Stylised, welded princess seams. 88% Polyester, 12% Lycra® Spandex; 96% Polyester, 4% Spandex.

**10917W** Adults' sizes: XS, S, M, L, XL

**NOI**



**TANK BRA TOP**

Features a sporty scoop front and lower scoop back. Criss cross straps leave a striking impression. Bonded seams maintain a sleeker profile when layered under dancewear. 88% Polyester, 12% Spandex.

**11284W** Adults' sizes: XS, S, M, L, XL

**GRY NOI**



**STRAPPY BRA TOP**

Features full front lining, triangular mesh detail and a back composed of sexy straps. Bonded seams maintain a sleeker profile when layered under dancewear or active wear. 88% Polyester, 12% Spandex.

**11290W** Adults' sizes: XS, S, M, L, XL

**GRY NOI**



**RENEWAL WARM UP JACKET**

Fitted jacket features interior lining, thumbholes, welt pockets and a high funnel neck for added warmth and security. The Germanium infused fabric regulates positive and negative ions which can help to reduce muscle fatigue. Back mesh detail adds a slight edge to active wear. 80% Polyester, 20% Spandex.

**11289W** Adults' sizes: XS, S, M, L, XL

**NOI**

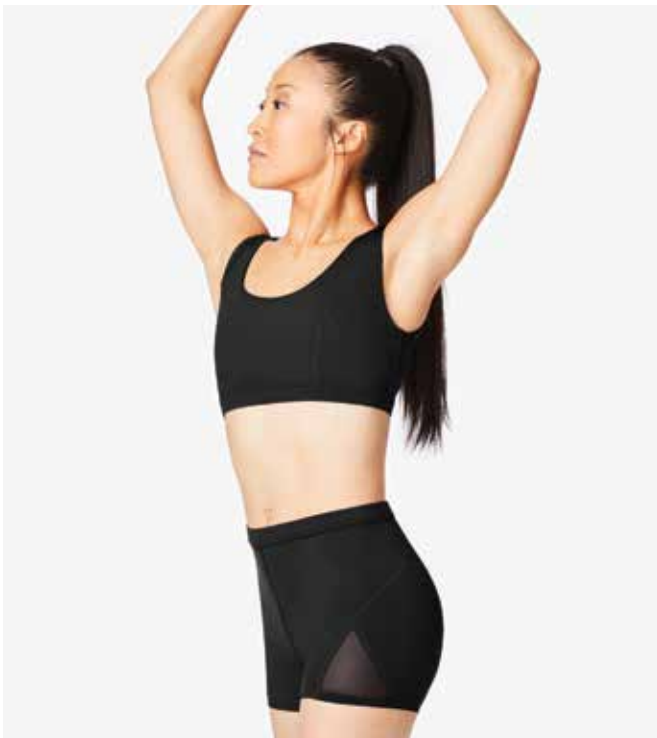

**SHORT**

This fitted short is made of a polyester and stretch spandex blend with strategically placed mesh panels to add stylised ventilation. Bonded seams create smoother lines and a sleeker appearance. Easily translates from dancewear to active wear. 3 1/8" inseam. 88% Polyester, 12% Spandex.

**11286W** Adults' sizes: XS, S, M, L, XL

GRY NOI



**RENEWAL LEGGING**

Ankle-length legging with a 2 7/8" waistband and mesh panels. Made of a polyester and stretch spandex combination. The Germanium infused fabric regulates positive and negative ions which can help to reduce muscle fatigue. Easily translates from dance studio to everyday wear. 80% Polyester, 20% Spandex.

**109191W** Adults' sizes: XS (23 3/4"), S (24 3/4"), M (25 3/4"), L (26 3/4"), XL (27 3/4")

NOI



**RENEWAL STIRRUP LEGGING**

Same leggings you love, now with a stirrup! Ankle-length legging with a 2 7/8" waistband and mesh panels, made of a polyester and stretch spandex combination. The Germanium infused fabric regulates positive and negative ions which can help to reduce muscle fatigue. 80% Polyester, 20% Spandex.

**10919W** Adults' sizes: XS (23 3/4"), S (24 3/4"), M (25 3/4"), L (26 3/4"), XL (27 3/4")

NOI



**SYNC LEGGINGS**

High waisted, stirrup legging. 4" waistband. 29 3/4" inseam on size M. Bonded seams. 88% Polyester, 12% Lycra® Spandex.

**10915W** Adults' sizes: XS, S, M, L, XL

NOI

## FULL LENGTH LEGGING

Made of a polyester and stretch spandex blend. Bonded seams create a sleeker appearance overall. Easily translates from studio to everyday wear. 3 ½" waistband. 88% Polyester, 12% Spandex.

**11288W** Adults' sizes: XS (25"), S (26"), M (27"), L (28"), XL (29")

GRY NOI





Pictured on Stella:

MC110 Camisole Leotard with BraTek® in BLK (p98)

MC814W Circle Skirt in BLK (p99)



# Meryl®

Move without restraint in the Meryl® dancewear collection.  
Skirts and leotards are made with signature soft Meryl® and spandex.  
Features multiple strap details for bold style and mesh for  
much-needed ventilation when working up a sweat.

STELLA ABRERA  
PRINCIPAL DANCER, AMERICAN BALLET THEATRE



BLK  
Black



TRB  
True Blue



**CAMISOLE LEOTARD WITH BRATEK2®**

This leotard has full front lining with BraTek2® technology built-in for added support. Features a sweetheart neckline with slim, criss cross straps detailing the moderate scoop back. Princess seams create a tailored fit that closely follow the shape of the dancer. Moderate leg line. 78% Meryl®, 22% Lycra® Spandex; 80% Polyester, 20% Spandex.

**MC802W** Adults' sizes: XS, S, M, L, XL

**BLK**



**ADJUSTABLE CAMISOLE LEOTARD WITH PINCH FRONT**

Pleated, pinch front leotard. Adjustable camisole straps. Princess seams for a tailored fit that follows the shape of the dancer. Low v-back with pleated pinch. 78% Meryl®, 22% Spandex.

**MC100** Adults' sizes: XS, S, M, L, XL

**MC100C** Children's sizes: S, I, M, L

**BLK**

**TRB**



**V-NECK TANK LEOTARD**

Made of a Meryl® nylon and spandex blend that is soft and resilient. Features a v-neck and open back with bold, criss cross straps. Mesh is strategically placed to add stylised ventilation. Moderate leg line. 78% Meryl®, 22% Spandex; 96% Polyester, 4% Spandex.

**MC829W** Adults' sizes: XS, S, M, L, XL

**BLK**



**STRAPPY BACK LONG SLEEVE LEOTARD**

Features a flattering, deep scoop back decorated with an open, lattice design of cascading criss cross straps. Features mesh long sleeves and full front lining for security. Moderate leg line. 78% Meryl®, 22% Spandex; 96% Polyester, 4% Spandex.

**MC832W** Adults' sizes: XS, S, M, L, XL

**BLK**







**CAMISOLE LEOTARD  
WITH TWIST BACK**

Featuring a scoop neckline that flatters and a striking twist back. This leotard has a soft, self-fabric shelf bra built-in for added security. Empire seam built-in subtly highlights your form without going over the top. Moderate leg line. 78% Meryl®, 22% Spandex.

MC102 Adults' sizes: XS, S, M, L, XL  
MC102C Children's sizes: S, I, M, L

**BLK** **TRB**





MC110



MC220

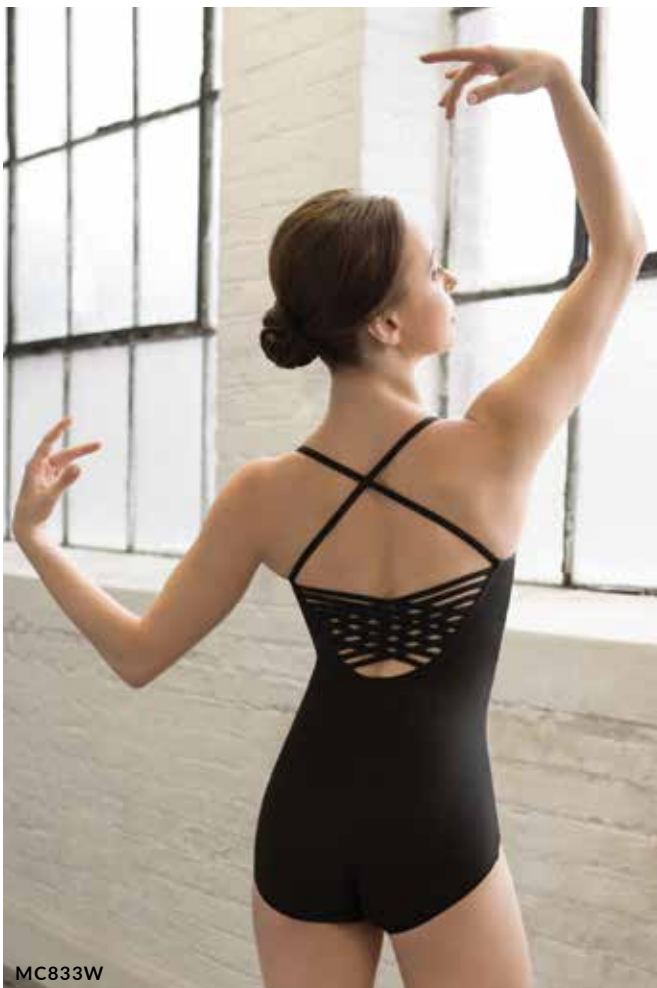

MC833W



**CAMISOLE LEOTARD WITH BRATEK®**

This leotard has BraTek® bra cups that are softly moulded for a natural appearance. Features a smooth scoop front neckline and a straight back. Adjustable straps will ensure this leotard gives the dancer a secure and customised fit. Moderate leg line. 78% Meryl®, 22% Spandex.

MC110 Adults' sizes: XS, S, M, L, XL

BLK

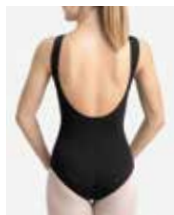

**BOATNECK LEOTARD**

This leotard features full front lining and is made of a Meryl® nylon and spandex blend that is soft and resilient. Sleek boatneck outlines shoulders, while the scoop back adds a slight edge to any style. Ballet leg line. 78% Meryl®, 22% Spandex.

MC220 Adults' sizes: XS, S, M, L, XL

BLK



**STRAPPY BACK CAMISOLE LEOTARD**

The Strappy Back Camisole Leotard features a scoop back designed with lattice, criss cross straps that are sure to capture attention. Made of a Meryl® nylon and spandex blend that is soft and resilient. Princess seams create a tailored fit that closely follow the shape of the dancer. Moderate leg line. 78% Meryl®, 22% Spandex.

MC833W Adults' sizes: XS, S, M, L, XL

BLK



MC831W

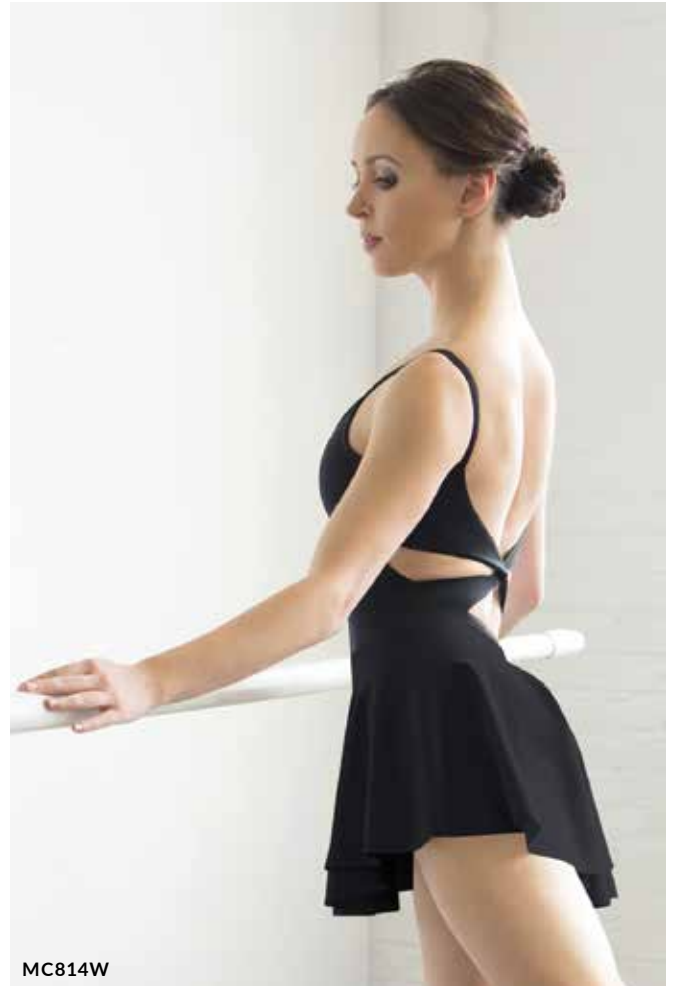

MC814W



MC800



**MESH YOKE SHORT SLEEVE LEOTARD**

This fully lined leotard features a sweetheart illusion neckline, mesh cap sleeves and an open back of criss cross straps. Mesh provides stylised ventilation after dancing long hours in the studio. Moderate leg line. 78% Meryl®, 22% Spandex; 96% Polyester, 4% Spandex.

MC831W Adults' sizes: XS, S, M, L, XL

BLK



**CIRCLE SKIRT**

Dynamic spinning is enhanced in the Circle Skirt. Features include a playful, high-low hem and non-elastic waistband for comfort. Seamless, raw edge pull on skirt. 13 3/4" back length on size M. 78% Meryl®, 22% Spandex.

MC814W Adults' sizes: XS, S, M, L, XL

BLK



**BUTTON WRAP SKIRT**

Bound elastic waistband with button closures. Dyed-to-match. 100% Polyester Chiffon.

MC800 Adults' sizes: XSS (10 3/8" front, 12 7/8" back), ML (10 7/8" front, 13 3/8" back), XL (11 3/8" front, 13 7/8" back)

MC800C Children's sizes: S1 (8 1/2" front, 9 1/2" back), ML (10 1/2" front, 12 1/2" back)

BLK TRB

Pictured on Sarah:  
TC0001 Wide Strap Leotard in LAV (p102)



# Tactel®

Tactel® fabric has a heavenly soft feel, while being exceptionally lightweight and breathable. The unique blend is twice as soft as standard cotton leotards and dries 8x faster, making it the choice of professionals around the world. Machine wash confidently as Tactel® fabric resists snagging, colour fading and bleeding.

SARAH LANE  
PRINCIPAL DANCER, AMERICAN BALLET THEATRE







TC0052W



TC0060W



TC0053C



**CAMISOLE LEOTARD**

This lined leotard features a fashion pinched v-front and back. The patented Tactel® blend is resilient and moisture-wicking. 92% Tactel®, 8% Lycra® Spandex.

TC0052W Adults' sizes: XS, S, M, L, XL  
 TC0052C Children's sizes: T, S, I, M, L, XL (no AUB)

- |     |     |     |     |     |     |     |
|-----|-----|-----|-----|-----|-----|-----|
| AUB | BLK | BML | CER | DPR | INB | JAC |
| LAV | LBL | NAY | PNK | SCA | WHT |     |



**STRAPPY BACK CAMISOLE LEOTARD**

This leotard can be worn traditionally with tights or under wrap skirts, leggings and joggers. Features a moderate v-neck front and open back of low, criss cross straps. Ballet leg line. 92% Tactel®, 8% Lycra® Spandex.

TC0060W Adults' sizes: XS, S, M, L, XL  
 TC0060C Children's sizes: S, I, M, L

- |     |     |     |     |     |     |
|-----|-----|-----|-----|-----|-----|
| BLK | DPR | INB | LBL | NAY | PNK |
| SCA | WHT |     |     |     |     |



**WIDE STRAP LEOTARD**

Features full front lining and elastic encased knit straps for a secure fit. Princess seams create a more tailored fit that closely follows the shape of the dancer. 92% Tactel®, 8% Lycra® Spandex; 91% Polyester, 9% Spandex.

TC0053W Adults' Sizes: XS, S, M, L, XL (no LBL)  
 TC0053C Children's sizes: T, S, I, M, L, XL

- |     |     |     |     |     |     |     |
|-----|-----|-----|-----|-----|-----|-----|
| AUB | BLK | BML | CER | DPR | JAC | JBL |
| LAV | LBL | NAY | PNK | SCA | WHT |     |



**SUNBURST CAMISOLE LEOTARD**

Features a mock halter neckline and an asymmetrical sunburst cut-out. This lined leotard is made of our patented Tactel® and Lycra® blend that is soft and resilient 92% Tactel®, 8% Lycra® Spandex.

**TC0039W** Adults' sizes: XS, S, M, L, XL

**BLK**

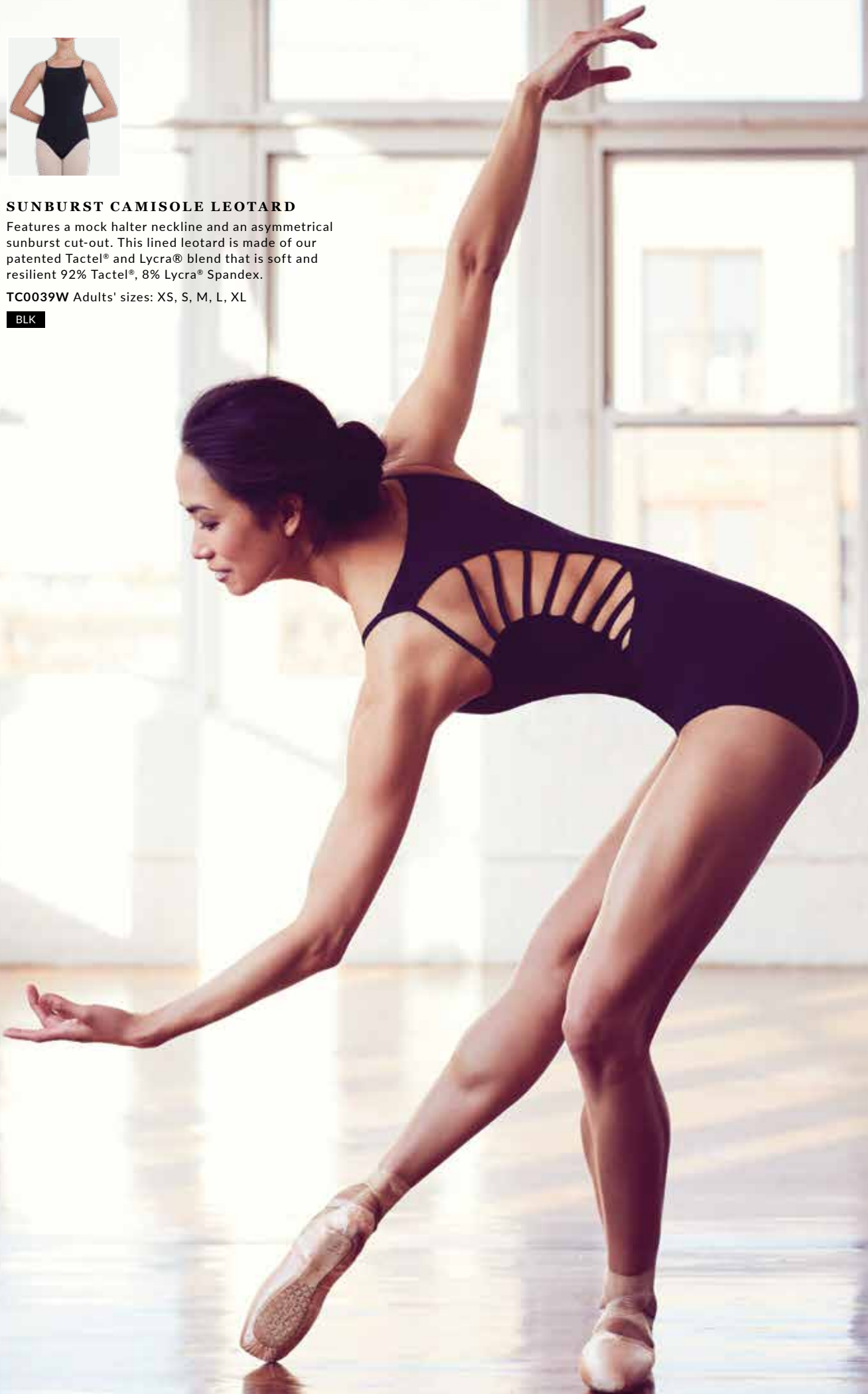



**POLO NECK LEOTARD**

Polo neckline with an oversized back cut-out that showcases shoulder definition. The princess seams create a tailored fit that follows the shape of the dancer. 91% Polyester, 9% Spandex; 92% Tactel®, 8% Lycra® Spandex.

**TC0048W** Adults' sizes: XS, S, M, L, XL (XL—BLK only)  
**TC0048C** Children's sizes: I, M, L, XL

BLK DPR DSG NAY SCA SWO WHT



**V-NECK PINCH FRONT LEOTARD WITH BELT**

Pinch front tank with matching removable belt. Full front lining. Moderate leg line. 92% Tactel®, 8% Lycra® Spandex.

**TC0045W** Adults' sizes: XS, S, M, L, XL (no JAC, LBL, SCA)

**TC0045C** Children's sizes: T, S, I, M, L, XL

AUB BLK BML CER DPR JAC  
 LAV LBL NAY PNK SCA

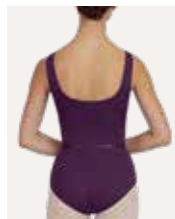

**ELASTIC BELT**

Hip alignment belt. Made from elastic.

**A3013W** Adults' size: One Size

**A3013C** Children's size: One Size

AUB BLK BML CER DPR JAC  
 JBL LAV LBL NAY PNK WHT



**SHORT SLEEVE LEOTARD**

Features scoop front and back necklines. Moderate leg line. Full front lining. 92% Tactel®, 8% Lycra® Spandex.

**TC0054C** Children's sizes: T, S, I, M, L

BLK BML LAV LBL NAY  
 PNK WHT







**CROSSOVER WRAP TOP**

Long sleeve top ideal for warm up routines. Dries 8X faster than cotton and 2X as soft as other fibres. Breathable, resilient and colour fast. 92% Tactel®, 8% Lycra® Spandex.

**TC0010** Adults' sizes: XS, S, M, L, XL (no LBL; XL-BLK only)

**TC0010C** Children's sizes: T, S, I, M, L

- AUB
- BLK
- BML
- CER
- DPR
- LAV
- LBL
- NAY
- PNK

**WRAP SKIRT**

Flowy, wrap skirt. Slim, 1" Tactel® waistband stays in place during intense dance routines. Available in different colours to complement every style. 9 1/2" front length and 13" back length on size PS. 100% Polyester; 92% Tactel®, 8% Lycra® Spandex.

**TC0009** Adults' sizes: XS, S, M, L, XL (XL-BLK only)

**TC0009C** Children's sizes: T, S, I, M, L

- AUB
- BLK
- BML
- CER
- DPR
- INB
- JAC
- JBL
- LAV
- NAY
- PNK
- SCA
- WHT



**PULL-ON SKIRT**

Pull on skirt made of silky chiffon. Slim, 1" Tactel® waistband stays in place during intense dance routines. Classic choice for rising dancers. 9 1/2" length at centre front and 10" length on centre back on Children's size M. 100% Polyester; 92% Tactel®, 8% Lycra® Spandex.

**TC0011C** Children's sizes: T, S, I, M, L, (T-BLK, PNK only)

- BLK
- DPR
- LAV
- LBL
- NAY
- PNK
- WHT

**FULL CIRCLE PULL ON SKIRT**

Georgette style skirt with a soft, pull on waistband. 100% Polyester.

**11152C** Children's sizes: T, S, I, M, L

- BLK
- BML
- CER
- DPR
- INB
- JAC
- JBL
- LAV
- LBL
- NAY
- PNK
- SCA
- WHT





TC0010



TC0055W



TC750C



### CROSSOVER WRAP TOP

Long sleeve top ideal for warm up routines. Dries 8X faster than cotton and 2X as soft as other fibres. Breathable, resilient and colour fast. 92% Tactel®, 8% Lycra® Spandex.

TC0010 Adults' sizes: XS, S, M, L, XL (no LBL; XL—BLK only)

TC0010C Children's sizes: T, S, I, M, L

AUB	BLK	BML	CER	DPR
LAV	LBL	NAY	PNK	



### SHORT

Dries 8X faster than cotton and 2X as soft as other fibres. Breathable, resilient and colour fast. 92% Tactel®, 8% Lycra® Spandex.

TC0055W Adults' sizes: XS, S, M, L, XL

TC0055C Children's sizes: T, S, I, M, L

BLK

### JAZZ PANT

Look, feel and dance like a pro in our flared leg Jazz Pant. The nylon and spandex combination is flexible, resilient and moisture-wicking. Overlapping v-front waistband adds a playful touch to any style. Inseam length is 30" on TC750C/S size M, 32" on TC750M size M, and 34" on TC750L size M. 92% Tactel®, 8% Lycra® Spandex.

TC750C Children's sizes: T, S, I, M, L

TC750S Adults' sizes: XS, S, M, L, X

TC750M Adults' sizes: XS, S, M, L, X

TC750L Adults' sizes: XS, S, M, L, X

BLK

**FULL CIRCLE SKIRT**

Classic, full circle skirt. Mid-calf length. Fastens neatly with 2 buttons. 100% Polyester.

**11151W** Adults' sizes: XS, S, M, L, XL

BLK DPR JAC NAY WHT



Pictured on model:

CC400C Short Sleeve Leotard in GAR (p117)



# Capezio® Classics

Capezio® Classics are the foundation pieces every dancer needs. Worn layered, alone or with fashion, dance begins with this line of essential leotards and separates. Made with soft cotton and signature Lycra® spandex that gives a flawless stretch. Available in multiple colours to match every mood and style.







CC100



CC101



CC110



**CAMISOLE LEOTARD WITH ADJUSTABLE STRAPS**

Features a scoop front and moderate v-back with adjustable straps that ensure a perfect fit every time. Adult sizes are fully front lined in LBL, PNK, WHT; all other colours have a self-fabric shelf bra. Child sizes are fully front lined in all colours. Ballet leg line. 90% Cotton, 10% Lycra® Spandex.

CC100 Adults' sizes: XS, S, M, L, XL

CC100C Children's sizes: S, I, M, L (S-BLK, PNK only)

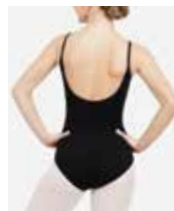

**PRINCESS CAMISOLE LEOTARD**

Features a moderate v-front and princess seams to create a tailored fit. Adult sizes are fully front lined in LBL, PNK, WHT; all other colours have a self-fabric shelf bra. Child sizes are fully front lined in all colours. Ballet leg line. 90% Cotton, 10% Lycra® Spandex.

CC101 Adults' sizes: XS, S, M, L, XL (no LAV)

CC101C Children's sizes: T, S, I, M, L (T-BLK, LBL, PNK only)



**CAMISOLE LEOTARD W/ BRATEK®**

This leotard has BraTek® moulded bra cups for a natural appearance. Features a moderate scoop front neckline that flatters and a straight back. Adjustable straps will ensure the dancer has a secure fit. Moderate leg line. 90% Cotton, 10% Lycra® Spandex.

CC110 Adults' sizes: XS, S, M, L, XL





CC123

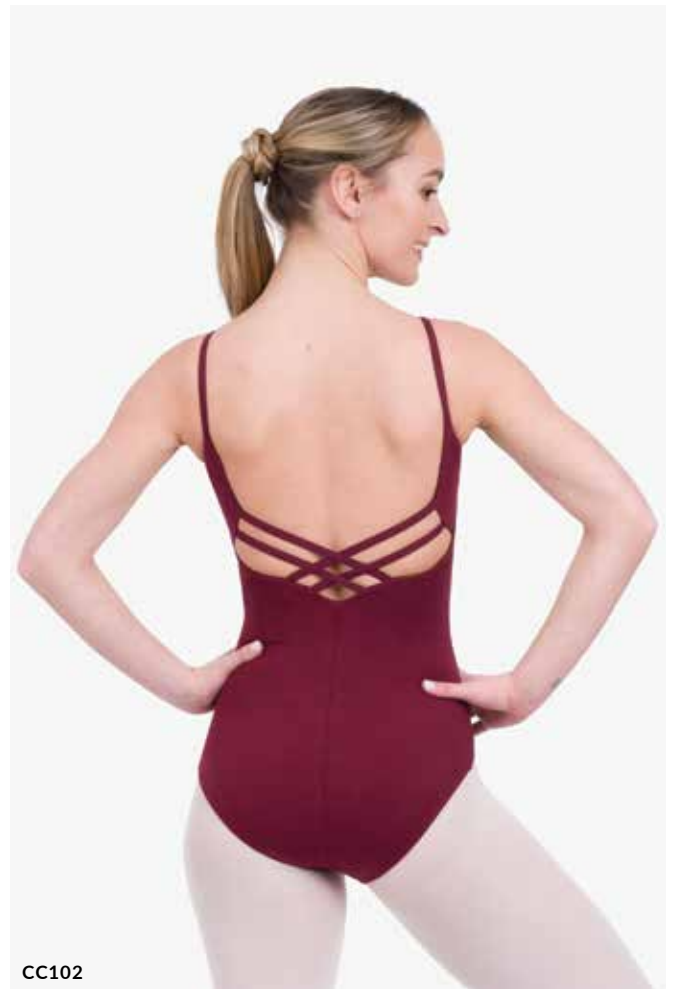

CC102



CC200

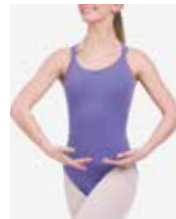

**DOUBLE STRAP CAMISOLE LEOTARD**

Features a scoop neck and double, criss crossed back straps. Adult sizes have a moderate leg line and self-fabric shelf bra; child sizes feature a ballet leg line and full front lining. 90% Cotton, 10% Lycra® Spandex.

CC123 Adults' sizes: XS, S, M, L, XL

CC123C Children's sizes: T, S, I, M, L

AME BLK



**V-NECK CAMISOLE LEOTARD**

Features a moderate v-neck front and open back of low, criss cross straps. Adult sizes are fully front lined in LBL, PNK, WHT; all other colours have a self-fabric shelf bra. Child sizes are fully front lined in all colours. Ballet leg line. 90% Cotton, 10% Lycra® Spandex.

CC102 Adults' sizes: XS, S, M, L, XL

(XL—BLK, BUR only)

CC102C Children's sizes: S, I, M, L (S—BLK, PNK only)

BLK BUR HUN LBL NAY PNK WHT



**TANK LEOTARD**

This classic leotard features a scoop front and back with a higher, jazz leg line and a self-fabric shelf bra. 90% Cotton, 10% Lycra® Spandex.

CC200 Adults' sizes: XS, S, M, L, XL

BLK



CC202



CC201



CC400



**PINCH FRONT TANK LEOTARD**

Features a sweetheart neckline and pinch front. Princess seams create a tailored fit. Adult sizes are fully front lined in LBL, PNK, WHT; all other colours have a self-fabric shelf bra. Child sizes are fully front lined in all colours. Ballet leg line. 90% Cotton, 10% Lycra® Spandex.

CC202 Adults' sizes: XS, S, M, L, XL (XL—BLK only)  
 CC202C Children's sizes: M, L

- |     |     |     |     |     |     |
|-----|-----|-----|-----|-----|-----|
| BLK | BUR | GAR | HUN | LBL | NAY |
| PNK | ROY | WHT |     |     |     |



**HIGH NECK TANK LEOTARD**

This best-seller features a high scoop front and back for modesty. Adult sizes are fully front lined in BTT, CMG, LBL, PNK, WHT; all other colours have a self-fabric shelf bra. Child sizes are fully front lined in all colours. Ballet leg line. 90% Cotton, 10% Lycra® Spandex.

CC201 Adults' sizes: XS, S, M, L, XL  
 CC201C Children's sizes: T, S, I, M, L, XL

- |     |     |     |     |     |     |     |
|-----|-----|-----|-----|-----|-----|-----|
| BLK | BTT | BUR | CMG | CPK | GAR | HUN |
| LAV | LBL | NAY | PNK | ROY | WHT |     |



**SHORT SLEEVE LEOTARD**

Features a classic scoop front and back. Adult sizes are fully front lined in BTT, CMG, LBL, PNK, WHT; all other colours have a self-fabric shelf bra. Child sizes are fully front lined in all colours. Ballet leg line. 90% Cotton, 10% Lycra® Spandex.

CC400 Adults' sizes: XS, S, M, L, XL  
 CC400C Children's sizes: T, S, I, M, L, XL

- |     |     |     |     |     |     |     |
|-----|-----|-----|-----|-----|-----|-----|
| BLK | BTT | BUR | CMG | CPK | GAR | HUN |
| LAV | LBL | NAY | PNK | ROY | WHT |     |



CC450



CC850



CC820



#### LONG SLEEVE LEOTARD

Features a classic scoop front and back. Adult WHT is fully front lined; adult BLK has a self-fabric shelf bra. Child sizes are fully front lined in all colours. Ballet leg line. 90% Cotton, 10% Lycra® Spandex.

CC450 Adults' sizes: XS, S, M, L, XL (BLK, WHT only)  
 CC450C Children's sizes: T, S, I, M, L (BLK, PNK only)

BLK PNK WHT



#### WRAP TOP

This Wrap Top is ideal to layer over leotards before intense warm-up routines. Features a self-tie for versatility and a flattering v-neck. Adult sizes have 3/4 sleeves; child sizes feature full-length long sleeves. 90% Cotton, 10% Lycra® Spandex.

CC850 Adults' sizes: XS, S, M, L, XL (BLK only)  
 CC850C Children's sizes: T, S, I, M, L

BLK PNK



#### CAMISOLE UNITARD

This adjustable unitard features a self-fabric shelf bra, open back and fashion pinched v-neck. 90% Cotton, 10% Lycra® Spandex.

CC820 Adults' sizes: XS, S, M, L, XL

BLK



## BOY SHORT

This best-selling boy short features an overlapping, v-front waistband. 2 1/8" inseam on adult size M, 1 1/2" inseam on child size M. 1 3/4" waistband. 90% Cotton, 10% Lycra® Spandex.

CC600 Adults' sizes: XS, S, M, L, XL

CC600C Children's sizes: T, S, I, M, L

BLK





CC100C



CC101C



CC102C



**CAMISOLE LEOTARD WITH ADJUSTABLE STRAPS**

Features a scoop front and moderate v-back with adjustable straps. Adult sizes are fully front lined in LBL, PNK, WHT; all other colours have a self-fabric shelf bra. Child sizes are fully front lined in all colours. Ballet leg line. 90% Cotton, 10% Lycra® Spandex.

CC100 Adults' sizes: XS, S, M, L, XL  
 CC100C Children's sizes: S, I, M, L (S—BLK, PNK only)



**PRINCESS CAMISOLE LEOTARD**

Features a moderate v-front and princess seams to create a tailored fit. Adult sizes are fully front lined in LBL, PNK, WHT; all other colours have a self-fabric shelf bra. Child sizes are fully front lined in all colours. Ballet leg line. 90% Cotton, 10% Lycra® Spandex.

CC101 Adults' sizes: XS, S, M, L, XL (no LAV)  
 CC101C Children's sizes: T, S, I, M, L (T—BLK, LBL, PNK only)



**V-NECK CAMISOLE LEOTARD**

Features a moderate v-neck front and open back of low, criss cross straps. Adult sizes are fully front lined in LBL, PNK, WHT; all other colours have a self-fabric shelf bra. Child sizes are fully front lined in all colours. Ballet leg line. 90% Cotton, 10% Lycra® Spandex.

CC102 Adults' sizes: XS, S, M, L, XL (XL—BLK, BUR only)  
 CC102C Children's sizes: S, I, M, L (S—BLK, PNK only)

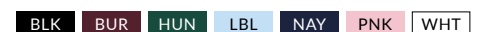



CC123C



CC202C



CC201C



**DOUBLE STRAP CAMISOLE LEOTARD**

Features a scoop neck and double, criss crossed back straps. Adult sizes have a moderate leg line and self-fabric shelf bra; child sizes feature a ballet leg line and full front lining. 90% Cotton, 10% Lycra® Spandex.

CC123 Adults' sizes: XS, S, M, L, XL  
 CC123C Children's sizes: T, S, I, M, L

AME BLK



**PINCH FRONT TANK LEOTARD**

Features a sweetheart neckline and pinch front. Princess seams create a tailored fit. Adult sizes are fully front lined in LBL, PNK, WHT; all other colours are fully front lined in all colours. Ballet leg line. 90% Cotton, 10% Lycra® Spandex.

CC202 Adults' sizes: XS, S, M, L, XL (XL—BLK only)  
 CC202C Children's sizes: M, L

BLK BUR GAR HUN LBL NAY PNK  
 ROY WHT



**HIGH NECK TANK LEOTARD**

This best-seller features a high scoop front and back for modesty. Adult sizes are fully front lined in BTT, CMG, LBL, PNK, WHT; all other colours have a self-fabric shelf bra. Child sizes are fully front lined in all colours. Ballet leg line. 90% Cotton, 10% Lycra® Spandex.

CC201 Adults' sizes: XS, S, M, L, XL  
 CC201C Children's sizes: T, S, I, M, L, XL

BLK BTT BUR CMG CPK GAR HUN  
 LAV LBL NAY PNK ROY WHT



### SHORT SLEEVE LEOTARD

Features a classic scoop front and back. Adult sizes are fully front lined in BTT, CMG, LBL, PNK, WHT; all other colours have a self-fabric shelf bra. Child sizes are fully front lined in all colours. Ballet leg line. 90% Cotton, 10% Lycra® Spandex.

CC400 Adults' sizes: XS, S, M, L, XL  
 CC400C Children's sizes: T, S, I, M, L, XL

BLK	BTT	BUR	CMG	CPK	GAR	HUN
LAV	LBL	NAY	PNK	ROY	WHT	



### LONG SLEEVE LEOTARD

Features a classic scoop front and back. Adult WHT is fully front lined; adult BLK has a self-fabric shelf bra. Child sizes are fully front lined in all colours. Ballet leg line. 90% Cotton, 10% Lycra® Spandex.

CC450 Adults' sizes: XS, S, M, L, XL (BLK, WHT only)  
 CC450C Children's sizes: T, S, I, M, L (BLK, PNK only)

BLK	PNK	WHT
-----	-----	-----



### DOUBLE LAYERED SKIRT TANK DRESS

Features full front lining and modestly scooped necklines. The double layered skirt will create a classic ballerina feel that rising dancers will love. 8 3/4" skirt length on size M. Ballet leg line. 90% Cotton, 10% Lycra® Spandex.

CC877C Children's sizes: T, S, I, M, L, XL (XL—LAV only)

BLK	LAV	LBL	PNK	WHT
-----	-----	-----	-----	-----



### WRAP TOP

This Wrap Top is ideal to layer over leotards before intense warm-up routines. Features a self-tie for versatility and a flattering v-neck. Adult sizes have 3/4 sleeves; child sizes feature full-length long sleeves. 90% Cotton, 10% Lycra® Spandex.

CC850 Adults' sizes: XS, S, M, L, XL (BLK only)  
 CC850C Children's sizes: T, S, I, M, L

BLK	PNK
-----	-----







# Team Basics

Leading a team to victory takes perseverance, hard work and practice. If you want to be a champion, you need to look like one in Team Basics. Leotards and separates are made with breathable nylon and spandex. Bold colours and strong lines show your team's fortitude, while making your competition sweat.

UNIVERSITY OF DELAWARE DANCE TEAM







TB49



TB1420



TB142



**CAMISOLE LEOTARD**

This best-selling leotard features a classic camisole front and straight back. Full front lining for extra security. Can be worn on its own or as an undergarment alternative. Ballet leg line. 90% Nylon, 10% Spandex.

TB49 Adults' sizes: XS, S, M, L, XL

TB49C Children's sizes: S, I, M, L

NUD



**CAMISOLE LEOTARD WITH ADJUSTABLE STRAPS**

Features adjustable straps that can be replaced with Replacement Clear Straps. Adult sizes are fully front lined in ESP, FLG, LSN, NUD, SUN, VB, VHT; all other colours have a shelf bra. Child sizes are fully front lined in BPK, LBL, LSN, PNK, WHT. Ballet leg line. 90% Nylon, 10% Spandex.

TB1420 Adults' sizes: XS, S, M, L, XL

(no BPK, LBL, LMD, PNK)

TB1420C Children's sizes: S, I, M, L, XL

BLK	BPK	ESP	FLG	HPK	LBL	LMD
LSN	NAY	NUD	PNK	PUR	RED	ROY
SUN	TUR	VBV	WHT			



**TANK LEOTARD**

This classic tank leotard features a modest scoop front and back. Adult sizes are fully front lined in BPK, LBL, LSN, WHT; child sizes are fully front lined in BPK, LBL, LSN, PNK, WHT. Ballet leg line. 90% Nylon, 10% Spandex.

TB142 Adults' sizes: XS, S, M, L, XL

(no PNK; no BPK in XS, XL)

TB142C Children's sizes: T, S, I, M, L

BLK	BPK	LBL	LSN	PNK	RED	WHT
-----	-----	-----	-----	-----	-----	-----



### HALTER LEOTARD

This leotard features a straight neckline halter and a slightly curved back. The wide strap adds extra security for back-to-back hours in the studio. Full front lining in WHT; all other colours have a shelf bra. Ballet leg line. 90% Nylon, 10% Spandex.

**TB150** Adults' sizes: XS, S, M, L, XL

BLK MAR ROY WHT



### SHORT SLEEVE LEOTARD

Features a classic scoop front and back. Adult sizes are fully front lined in BPK, LSN, PNK, VBV, WHT. Child sizes are fully front lined in BPK, LBL, LSN, PNK, VBV, WHT. Ballet leg line. 90% Nylon, 10% Lycra® Spandex.

**TB133** Adults' sizes: XS, S, M, L, XL

(no LBL, PUR; XL—no PNK; XS, XL—no BPK)

**TB132C** Children's sizes: T, S, I, M, L

(no LSN; T—BLK, BPK, LBL, PNK, VBV, WHT only)

BLK BPK LBL LSN MAR NAY PNK  
PUR RED ROY VBV WHT



### LONG SLEEVE LEOTARD

Modest scoop front and back. Adult sizes are fully front lined in BPK, LBL, LSN, NUD, WHT. Child sizes are fully front lined in BPK, LBL, LSN, NUD, PNK, WHT. Ballet leg line. 90% Nylon, 10% Spandex.

**TB135** Adults' sizes: XS, S, M, L, XL

(no PNK; XS, XL—no BPK)

**TB135X** Adults' sizes: 1X, 2X (BLK, WHT only)

**TB134C** Children's sizes: T, S, I, M, L

(no LSN, T—BLK, BPK, LBL, PNK, WHT only)

BLK BPK LBL LSN MAR NAY NUD  
PNK PUR RED ROY WHT



### TURTLENECK LONG SLEEVE LEOTARD

Features a modest turtleneck and a zipper back. Long sleeves will keep dancers warm on cold days. Child sizes have bottom snaps for easy on and off. Unlined. Ballet leg line. 90% Nylon, 10% Spandex.

**TB41** Adults' sizes: XS, S, M, L, XL

**TB123C** Children's sizes: S, I, M, L

BLK WHT







#### **TURTLENECK LONG SLEEVE TOP**

Pair the cropped Turtleneck Long Sleeve Top with jazz pants for dance classes or leggings for a fun, active look. Features fitted long sleeves and a zipper that can be worn facing either front or back. Unlined. 90% Nylon, 10% Spandex.

**TB107** Adults' sizes: XS, S, M, L, XL

**TB107C** Children's sizes: S, I, M, L

**BLK** **WHT**



TB243W



TB103



TB256W



**BOATNECK 3/4 SLEEVE LEOTARD**

This 3/4 sleeve leotard is fully lined for security. The sleek boatneck outlines your shoulders, while the deep scoop back adds a slight edge to your dancewear. Moderate leg line. 90% Nylon, 10% Spandex.

TB243W Adults' sizes: XS, S, M, L, XL

BLK NAY WHT



**TEAM BASICS CAMISOLE**

This classic camisole is highly recommended for athletes of all levels. Features a moderate scoop neck, deep v-back and adjustable camisole straps. Fully front lined. 90% Nylon, 10% Spandex.

TB103 Adults' sizes: XS, S, M, L, XL

TB103C Children's sizes: S, I, M, L

BLK NAY RED WHT



**TANK TOP WITH RACERBACK**

Fitted top with a moderate scoop front and racerback for security. Adult sizes have a self-fabric shelf bra. Child sizes are unlined. 90% Nylon, 10% Spandex.

TB256W Adults' sizes: XS, S, M, L, XL

TB256C Children's sizes: S, I, M, L

BLK CBL CHN DGN NAY RED ROY WHT





**MOCK NECK TOP**

This crop top features a mock neckline and a back zipper. Sleeveless and unlined for extra breathability and freedom of movement. 90% Nylon, 10% Spandex.

TB261W Adults' sizes: XS, S, M, L, XL  
 TB261C Children's sizes: S, I, M, L



**BRA TOP**

Features a classic scoop front neckline and sporty racerback. No side seams create cleaner lines when adding additional layers over top of this sports bra. Fully front lined. 90% Nylon, 10% Spandex.

TB239W Adults' sizes: XS, S, M, L, XL  
 TB239C Children's sizes: S, I, M, L



**CAMISOLE BRA TOP**

This bra top is an instant staple for dancers. Features adjustable straps, front lining and multiple colours to complement every mood. Ideal to wear on its own or under layers. 90% Nylon, 10% Spandex.

TB102 Adults' sizes: XS, S, M, L, XL (XL–BLK, PGD only)  
 TB102C Children's sizes: S, I, M, L

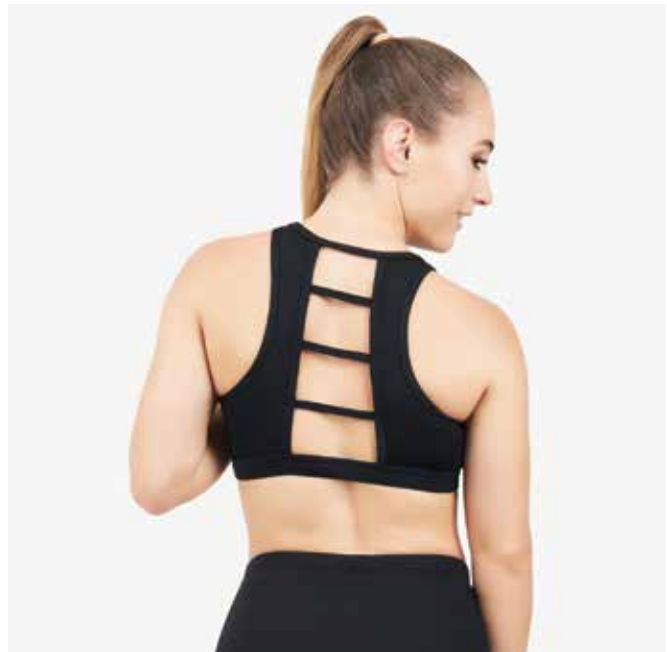
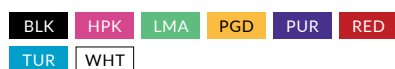

**LADDER BACK BRA TOP**

Features full front lining and knit elastic in the waistband for security. The high scoop neckline provides modesty, while the bold, ladder back straps capture attention. 90% Nylon, 10% Spandex.

TB257W Adults' sizes: XS, S, M, L, XL  
 TB257C Children's sizes: S, I, M, L





### BRIEF

Featuring a traditional rise waist, this brief can be worn as an undergarment under tutus, wrap skirts and dresses. Adult sizes have a moderate leg line; child sizes feature a ballet leg line. 90% Nylon, 10% Spandex.

**TB111** Adults' sizes: XS, S, M, L, XL

**TB111C** Children's sizes: S, I, M, L

BLK BPK NAY NUD PGD RED ROY WHT



### HIGH WAISTED BRIEF

Featuring a high waist, this brief can be worn on it's own or under tutus, wrap skirts and dresses. 80% Nylon, 20% Spandex.

**TB219W** Adults' sizes: XS, S, M, L, XL

**TB219C** Children's sizes: S, I, M, L, XL

BLK WHT



### GUSSET SHORT

The wide waistband on this short stays securely in place during back-to-back dance classes. Easily switches from studio wear to everyday wear. 3 3/4" inseam and 3 5/8" waistband on adult size M; 3 1/2" inseam and 3" waistband on child size M. 90% Nylon, 10% Spandex.

**TB130** Adults' sizes: XS, S, M, L, XL

**TB130C** Children's sizes: S, I, M, L

BLK



### BOY CUT LOW RISE SHORT

This best-selling short features a low rise, comfortable waistband that doesn't create harsh lines when layering dancewear. 1 1/4" inseam and 1" waistband on adult and child size M. 90% Nylon, 10% Spandex.

**TB113** Adults' sizes: XS, S, M, L, XL (XL—no VBV)

**TB113C** Children's sizes: S, I, M, L (no AUB, TLG)

AUB BLK CBL DAY DGN FLG GOL HPK KEL  
LMA MAR NAY NUD PGD PUR RED ROY TLG  
TUR VBV WHT





### HIGH WAISTED SHORT

Features an elastic-free waistband that can be left as is or folded over for a low-rise look. Available in assorted colours to match every dancer's style. 3 ¾" inseam and 4 ½" waistband on adult size M; 3" inseam and 3" waistband on child size M. 90% Nylon, 10% Spandex.

**TB131** Adults' sizes: XS, S, M, L

**TB131C** Children's sizes: S, I, M, L (S, I—BLK only)

BLK HPK NUD PUR RED ROY TUR WHT



### FOLD-OVER BOYSHORT

The high waistband on this boyshort can either be worn as is or folded over. 1 ¼" inseam and 6" waistband on all adult sizes; 1 ½" inseam and 5" waistband on all child sizes. 90% Nylon, 10% Spandex.

**TB242W** Adults' sizes: XS, S, M, L, XL

**TB242C** Children's sizes: S, I, M, L

BLK HPK NAY WHT



### SKIRT WITH BUILT IN SHORT

This skirt features built-in shorts, knit elastic waistband for security and side slit for ease of movement. 2 ¼" length on all sizes. 90% Nylon, 10% Spandex.

**TB265W** Adults' sizes: XS, S, M, L, XL

**TB265C** Children's sizes: S, I, M, L

BLK CBL CHN DGN NAY RED ROY



### PANT

This full-length pant is ultra comfortable for long days of dancing. Legs are slightly flared to add an edge to any dancer's style. Easily translates from dancewear to active wear. Mid-rise with 1 ½" straight waistband on all sizes. 90% Nylon, 10% Spandex.

**TB118** Adults' sizes: XS (31"), S (32"), M (33"), L (34"), XL (35")

**TB118C** Children's sizes: S (21"), I (23"), M (25"), L (27")

BLK



TB204W



TB205W



TB114

#### ACTIVE LEGGING

This high-waisted legging with fashion seaming is a great choice for any dancer. Easily switches from dancewear to active wear. 4 ½" waistband on all adult sizes; 3" waistband on all child sizes. 90% Nylon, 10% Spandex.

**TB204W** Adults' sizes: XS (31"), S (32"), M (33"), L (34"), XL (35")  
**TB204C** Children's sizes: I (25"), M (26"), L (27"), XL (28")

**BLK**

#### STIRRUP LEGGING

This legging can be worn over your favourite dance shoes. Easily translates from studio to daily wear. 4 ½" waistband on all sizes. 90% Nylon, 10% Spandex.

**TB205W** Adults' sizes: XS (31"), S (32"), M (33"), L (34"), XL (35")

**BLK**

#### LONG SLEEVE UNITARD

This best-selling unitard features a classic scoop front and back. Long sleeves will keep dancers warm on cold studio days. Unlined. 90% Nylon, 10% Spandex.

**TB114** Adults' sizes: S, M, L, XL  
**TB114C** Children's sizes: S, M, L

**BLK** **NUD** **WHT**



**CAMISOLE LEOTARD**

This best-selling leotard features a classic camisole front and straight back. Full front lining for extra security. Can be worn on its own or as an undergarment alternative. Ballet leg line. 90% Nylon, 10% Spandex.

**TB49** Adults' sizes: XS, S, M, L, XL  
**TB49C** Children's sizes: S, I, M, L

NUD



**TANK LEOTARD**

This classic tank leotard features a modest scoop front and back. Adult sizes are fully front lined in BPK, LBL, LSN, WHT; child sizes are fully front lined in BPK, LBL, LSN, PNK, WHT. Ballet leg line. 90% Nylon, 10% Spandex.

**TB142** Adults' sizes: XS, S, M, L, XL  
 (no PNK; no BPK in XS, XL)  
**TB142C** Children's sizes: T, S, I, M, L

BLK BPK LBL LSN PNK RED WHT



**CAMISOLE LEOTARD WITH ADJUSTABLE STRAPS**

Features adjustable straps that can be replaced with Replacement Clear Straps. Adult sizes are fully front lined in ESP, FLG, LSN, NUD, SUN, VBV, WHT; all other colours have a shelf bra. Child sizes are fully front lined in BPK, LBL, LSN, PNK, WHT. Ballet leg line. 90% Nylon, 10% Spandex.

**TB1420** Adults' sizes: XS, S, M, L, XL  
 (no BPK, LBL, LMD, PNK)  
**TB1420C** Children's sizes: S, I, M, L, XL

BLK BPK ESP FLG HPK LBL LMD  
 LSN NAY NUD PNK PUR RED ROY  
 SUN TUR VBV WHT



**SHORT SLEEVE LEOTARD**

Features a classic scoop front and back. Adult sizes are fully front lined in BPK, LSN, PNK, VBV, WHT. Child sizes are fully front lined in BPK, LBL, LSN, PNK, VBV, WHT. Ballet leg line. 90% Nylon, 10% Lycra® Spandex.

**TB133** Adults' sizes: XS, S, M, L, XL  
 (no LBL, PUR; XL—no PNK; XS, XL—no BPK)  
**TB132C** Children's sizes: T, S, I, M, L  
 (no LSN; T—BLK, BPK, LBL, PNK, VBV, WHT only)

BLK BPK LBL LSN MAR NAY PNK  
 PUR RED ROY VBV WHT





TB134C



TB123C



TB103C



**LONG SLEEVE LEOTARD**

Modest scoop front and back. Adult sizes are fully front lined in BPK, LBL, LSN, NUD, WHT. Child sizes are fully front lined in BPK, LBL, LSN, NUD, PNK, WHT. Ballet leg line. 90% Nylon, 10% Spandex.

**TB135** Adults' sizes: XS, S, M, L, XL

(no PNK; XS, XL— no BPK)

**TB135X** Adults' sizes: 1X, 2X (BLK, WHT only)

**TB134C** Children's sizes: T, S, I, M, L

(no LSN, T—BLK, BPK, LBL, PNK, WHT only)

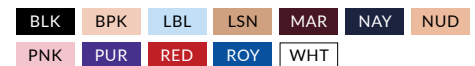

**TURTLENECK LONG SLEEVE LEOTARD**

Features a modest turtleneck and a zipper back. Long sleeves will keep dancers warm on cold days. Child sizes have bottom snaps for easy on and off. Unlined. Ballet leg line. 90% Nylon, 10% Spandex.

**TB41** Adults' sizes: XS, S, M, L, XL

**TB123C** Children's sizes: S, I, M, L



**TEAM BASICS CAMISOLE**

This classic camisole is highly recommended for athletes of all levels. Features a moderate scoop neck, deep v-back and adjustable camisole straps. Fully front lined. 90% Nylon, 10% Spandex.

**TB103** Adults' sizes: XS, S, M, L, XL

**TB103C** Children's sizes: S, I, M, L







**TANK TOP WITH RACERBACK**

Fitted top with a moderate scoop front and racerback for security. Adult sizes have a self-fabric shelf bra. Child sizes are unlined. 90% Nylon, 10% Spandex.

TB256W Adults' sizes: XS, S, M, L, XL

TB256C Children's sizes: S, I, M, L



**MOCK NECK TOP**

This crop top features a mock neckline and a back zipper. Sleeveless and unlined for extra breathability and freedom of movement. 90% Nylon, 10% Spandex.

TB261W Adults' sizes: XS, S, M, L, XL

TB261C Children's sizes: S, I, M, L



**BRA TOP**

Features a classic scoop front neckline and sporty racerback. No side seams create cleaner lines when adding additional layers over top of this sports bra. Fully front lined. 90% Nylon, 10% Spandex.

TB239W Adults' sizes: XS, S, M, L, XL

TB239C Children's sizes: S, I, M, L



**LADDER BACK BRA TOP**

Features full front lining and knit elastic in the waistband for security. The high scoop neckline provides modesty, while the bold, ladder back straps capture attention. 90% Nylon, 10% Spandex.

TB257W Adults' sizes: XS, S, M, L, XL

TB257C Children's sizes: S, I, M, L





### TURTLENECK LONG SLEEVE TOP

Pair the cropped Turtleneck Long Sleeve Top with jazz pants for dance classes or leggings for a fun, active look. Features fitted long sleeves and a zipper that can be worn facing either front or back. Unlined. 90% Nylon, 10% Spandex.

**TB107** Adults' sizes: XS, S, M, L, XL

**TB107C** Children's sizes: S, I, M, L

BLK WHT

### BRIEF

Featuring a traditional rise waist, this brief can be worn as an undergarment under tutus, wrap skirts and dresses. Adult sizes have a moderate leg line; child sizes feature a ballet leg line. 90% Nylon, 10% Spandex.

**TB111** Adults' sizes: XS, S, M, L, XL

**TB111C** Children's sizes: S, I, M, L

BLK BPK NAY NUD PGD RED ROY WHT

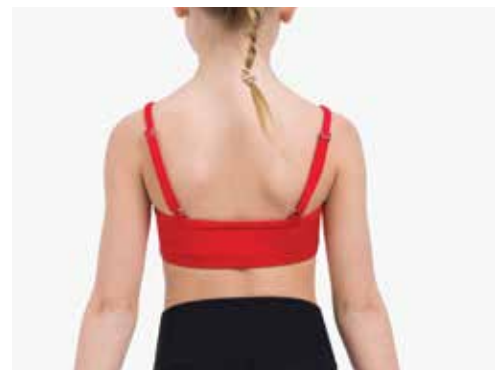

### CAMISOLE BRA TOP

This bra top is an instant staple for dancers. Features adjustable straps, front lining and multiple colours to complement every mood. Ideal to wear on its own or under layers. 90% Nylon, 10% Spandex.

**TB102** Adults' sizes: XS, S, M, L, XL (XL—BLK, PGD only)

**TB102C** Children's sizes: S, I, M, L

BLK HPK LMA PGD PUR RED TUR WHT

### HIGH WAISTED SHORT

Features an elastic-free waistband that can be left as is or folded over for a low-rise look. Available in assorted colours to match every dancer's style. 3 ¾" inseam and 4 ½" waistband on adult size M; 3" inseam and 3" waistband on child size M. 90% Nylon, 10% Spandex.

**TB131** Adults' sizes: XS, S, M, L

**TB131C** Children's sizes: S, I, M, L (S, I—BLK only)

BLK HPK NUD PUR RED ROY TUR WHT



### GUSSET SHORT

The wide waistband on this short stays securely in place during back-to-back dance classes. Easily switches from studio wear to everyday wear. 3 3/8" inseam and 3 5/8" waistband on adult size M; 3 1/8" inseam and 3" waistband on child size M. 90% Nylon, 10% Spandex.

**TB130** Adults' sizes: XS, S, M, L, XL

**TB130C** Children's sizes: S, I, M, L

BLK



### BOY CUT LOW RISE SHORT

This best-selling short features a low rise, comfortable waistband that doesn't create harsh lines when layering dancewear. 1 1/4" inseam and 1" waistband on adult and child size M. 90% Nylon, 10% Spandex.

**TB113** Adults' sizes: XS, S, M, L, XL (XL—no VBV)

**TB113C** Children's sizes: S, I, M, L (no AUB, TLG)



### FOLD-OVER BOYSHORT

The high waistband on this boyshort can either be worn as is or folded over. 1 1/4" inseam and 6" waistband on all adult sizes; 1 1/2" inseam and 5" waistband on all child sizes. 90% Nylon, 10% Spandex.

**TB242W** Adults' sizes: XS, S, M, L, XL

**TB242C** Children's sizes: S, I, M, L

BLK HPK NAY WHT



### SKIRT WITH BUILT IN SHORT

This skirt features built-in shorts, knit elastic waistband for security and side slit for ease of movement. 2 1/4" length on all sizes. 90% Nylon, 10% Spandex.

**TB265W** Adults' sizes: XS, S, M, L, XL

**TB265C** Children's sizes: S, I, M, L

BLK CBL CHN DGN NAY RED ROY



TB118C

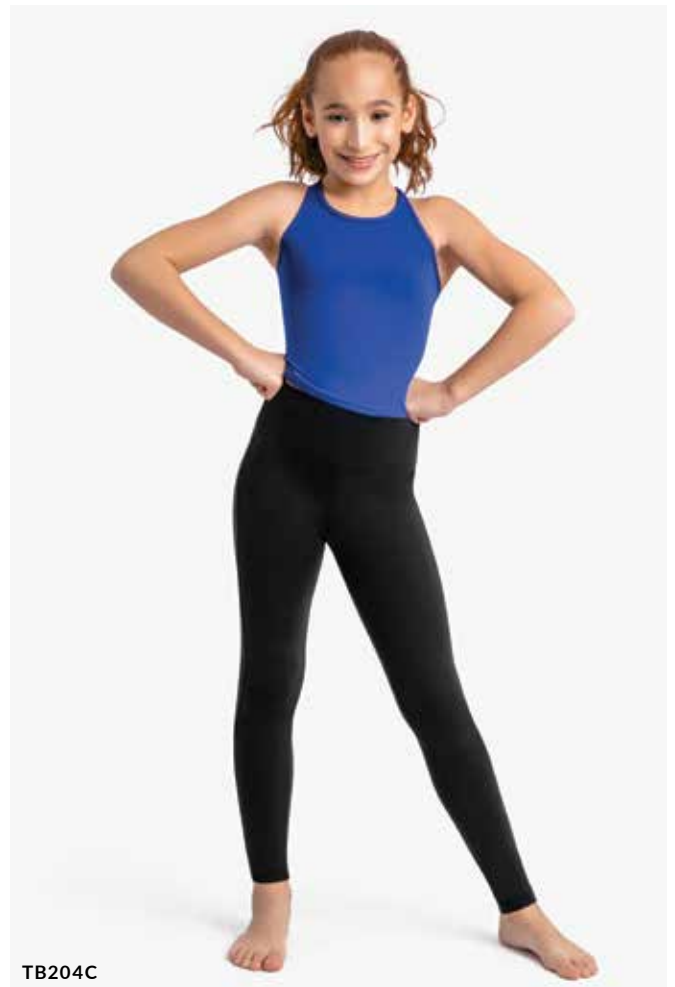

TB204C



TB114C

#### PANT

This full-length pant is ultra comfortable for long days of dancing. Legs are slightly flared to add an edge to any dancer's style. Easily translates from dancewear to active wear. Mid-rise with 1 ½" straight waistband on all sizes. 90% Nylon, 10% Spandex.

**TB118** Adults' sizes: XS (31"), S (32"), M (33"), L (34"), XL (35")

**TB118C** Children's sizes: S (21"), I (23"), M (25"), L (27")

**BLK**

#### ACTIVE LEGGING

This high-waisted legging with fashion seaming is a great choice for any dancer. Easily switches from dancewear to active wear. 4 ½" waistband on all adult sizes; 3" waistband on all child sizes. 90% Nylon, 10% Spandex.

**TB204W** Adults' sizes: XS (31"), S (32"), M (33"), L (34"), XL (35")

**TB204C** Children's sizes: I (25"), M (26"), L (27"), XL (28")

**BLK**

#### LONG SLEEVE UNITARD

This best-selling unitard features a classic scoop front and back. Long sleeves will keep dancers warm on cold studio days. Unlined. 90% Nylon, 10% Spandex.

**TB114** Adults' sizes: S, M, L, XL

**TB114C** Children's sizes: S, M, L

**BLK** **NUD** **WHT**



Pictured on Hannah:

11374W Rib Leotard in NUD (p87)

N272 Georgette Wrap Skirt in BUR (p136)



# Skirts *and* Tutus

Enhance every pirouette in Capezio® skirts and tutus. Our collection features classic tulle tutus with elastic waistbands, wrap skirts with self-tying options, pull on skirts and more. Skirts and tutus are available in a variety of lengths and colours to match every dancer's style.

HANNAH KREMER  
DANCER, TRING PARK SCHOOL FOR THE PERFORMING ARTS

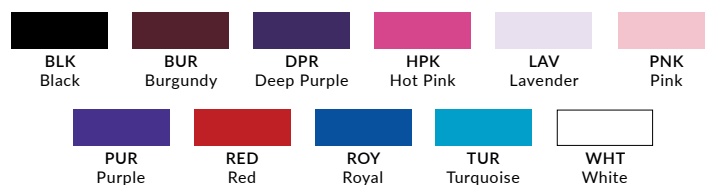



### GEORGETTE WRAP SKIRT

This classic skirt will always be a sophisticated choice for the studio. The Georgette Wrap Skirt is made of delicate chiffon with matching grosgrain ribbon ties that can be adjusted for a secure fit. Also available in a longer length. 13 ½" centre front length and 18" centre back length on size PS; 15" centre front length and 20" centre back length on size ML. 100% Polyester Chiffon.

N272 Adults' sizes: PS, ML

BLK BUR PNK WHT



### GEORGETTE LONG WRAP SKIRT

The Georgette Long Wrap Skirt is made of delicate chiffon with matching grosgrain ribbon ties that can be adjusted for a secure fit. Slightly longer in length than the standard Georgette Wrap Skirt, yet just as sophisticated. 15 ½" centre front length and 23" centre back length on size PS; 17" centre front length and 24" centre back length on size ML. 100% Polyester Chiffon.

N276 Adults' sizes: PS, ML

BLK



### NEW SIZES & COLOUR

#### PULL-ON SKIRT

Silky chiffon skirt features a soft, pull on waistband that stays securely in place during any routine. Curved hem. Dancers can layer this skirt over leotards, dance briefs and boyshorts. 9" centre front length and 11" centre back length on all adult sizes; 7" centre front length and 8 ¾" centre back length on all tween sizes. 100% Polyester.

11459W Adults' sizes: XS, S, M, L, XL

11459T Tweens' sizes: I, M, L, XL

BLK BUR



#### PULL-ON SKIRT

This Pull-On Skirt made of silky chiffon will always be a classic choice. 9 ½" centre front length and 10 ½" centre back length on child size M with a soft, pull on 1 ½" Tactel® waistband. 100% Polyester Chiffon, 92% Tactel® Nylon, 8% Lycra® Spandex.

TC0011C Children's sizes: T, S, I, M, L (T—BLK, PNK only)

BLK DPR LAV LBL NAY PNK WHT

### PRACTICE TUTU

Composed of 7 layer, stiff structured tulle. Includes an elasticised knit waistband and a full brief for comfortable coverage. 12" length on size M. Ballet leg line. 100% Polyester Tulle; 82% Nylon, 18% Spandex.

10391 Adults' sizes: XS, S, M, L

BLK PNK WHT







10728W



9830



N9815C

#### WAITING FOR A PRINCE TUTU

This triple tiered, tulle tutu will pair perfectly with our CC101 Princess Camisole Leotard (page 110). 11 ¼" length on adult size M; 8 ¾" length on child size M. 100% Polyester.

10728W Adults' sizes: XS, S, M, L

10728C Children's sizes: T, S, M, L

BLK PNK WHT

#### ROMANTIC TUTU

Composed of 2 layers of medium-stiffness tulle. The 1 ¾" elastic waistband with silicone piping keeps the tutu securely in place at all times. 24" length on all adult sizes; 20" length on all child sizes. 100% Nylon Tulle.

9830 Adults' size: One Size (no LAV)

9830C Children's size: One Size

BLK HPK LAV PNK RED ROY TUR WHT

#### TUTU SKIRT

Satin waistband and back bow detail. 100% Polyester; 90% Nylon, 10% Lycra® Spandex.

N9815C Children's sizes: T, S, I, M, L

BLK PNK WHT



### **TUTU LEOTARD**

Features 4 layers of tulle, full front lining, v-front neckline and straight back. Straps are adjustable and can be transitioned to straight or criss cross for a secure and customised fit. Princess seams create a tailored fit that closely follow a dancer's shape. Ballet leg line. 82% Nylon, 18% Spandex; 100% Polyester Tulle.

**10894W** Adults' sizes: XS, S, M, L (BLK, WHT only)  
**10894C** Children's sizes: T, S, I, M, L, XL

**BLK** **PNK** **PUR** **WHT**

Pictured on Girls from Dance Prescription:  
10973W Team Spirit Jacket in BLK (p144)

Please Note: Embroidery shown is an example only.  
Product ships blank.



# Knitwear *and* Warmups

Add intensity to every warm-up routine with Capezio® knitwear and warmups. Our collection features legwarmers, sweaters, pants, leggings and shorts made of soft knit blends designed to keep you warm. Available in neutral colours to mix and match.

TEAM FROM DANCE PRESCRIPTION





NEW

**FULL LENGTH ROMPER**

No warm-up routine is complete without this cozy romper. Made of a soft nylon and poly/rayon blend. Features ribbing in the body and in the stirrup foot openings. Ribbing helps the romper stay in place whether it's worn as intended or folded over. 44% Rayon, 28% Polyester, 28% Nylon.

**CK10970W** Adults' sizes: PS, ML, XL

**BLK** **HGR** **PNK**





CK10975W



CK10950C



CK10951C

NEW

### SHRUG

Layer this shrug over leotards or everyday wear to stay warm no matter where you are. Made of a soft nylon and poly/rayon blend. Features fitted sleeves and a fashionable, faux knot in the middle to keep the shrug in place. 44% Rayon, 28% Polyester, 28% Nylon.

CK10975W Adults' sizes: PS, ML, XL

BLK HGR PNK

### FOLD-OVER KNIT BOYSHORT

The oversized waistband on our Fold-Over Knit Boyshort can be worn as is or folded based on style preference. Features a ribbed waist that is guaranteed to retain elasticity over time. 2 ¼" inseam and 4 ½" waistband on adult size ML; 2 ¾" inseam and 3" waistband on child style. 44% Viscose, 28% Polyester, 28% Nylon.

CK10950W Adults' sizes: PS, ML, XL

CK10950C Children's size: One Size

BLK HGR PNK

### KNIT BOYSHORT

Made of a soft knit blend that is resilient, our Knit Boyshort features a ribbed waist that will retain its elasticity over time. 2 ½" waistband on all adult sizes; 1 ¾" waistband on all child sizes. 1" inseam on all sizes. 44% Viscose, 28% Polyester, 28% Nylon.

CK10951W Adults' sizes: PS, ML, XL

CK10951C Children's size: One Size

BLK HGR PNK



11381W



CK10949C



10973W



**WRAP SWEATER**

Made of a soft knit blend. Features long sleeves and a self-tie for multiple tying options. Ribbing detail creates a fitted shape that highlights the dancer's form. 44% Viscose, 28% Polyester, 28% Nylon.

**11381W** Adults' sizes: XXS, XS, S, M, L, XL

**BLK** **HGR** **PNK**



**WRAP SWEATER**

Classic wrap sweater will keep any ballerina warm during class or in the dash to and from the car. Features long sleeves and a self-tie for multiple tying options. 55% Acrylic, 45% Cotton.

**CK10949C** Children's sizes: T, S, I, M, L

**BLK** **PNK** **WHT**



**TEAM SPIRIT JACKET**

Features thumbholes, pockets and a high funnel neck for added warmth and protection. Discreetly placed Capezio® logo on the back adds an exclusive touch. Can be embroidered for teams. Unisex with a looser fit. 86% Polyester, 14% Spandex.

**10973W** Adults' sizes: XS, S, M, L, XL

**10973C** Children's sizes: S, M, L, XL

**BLK** **GRY**

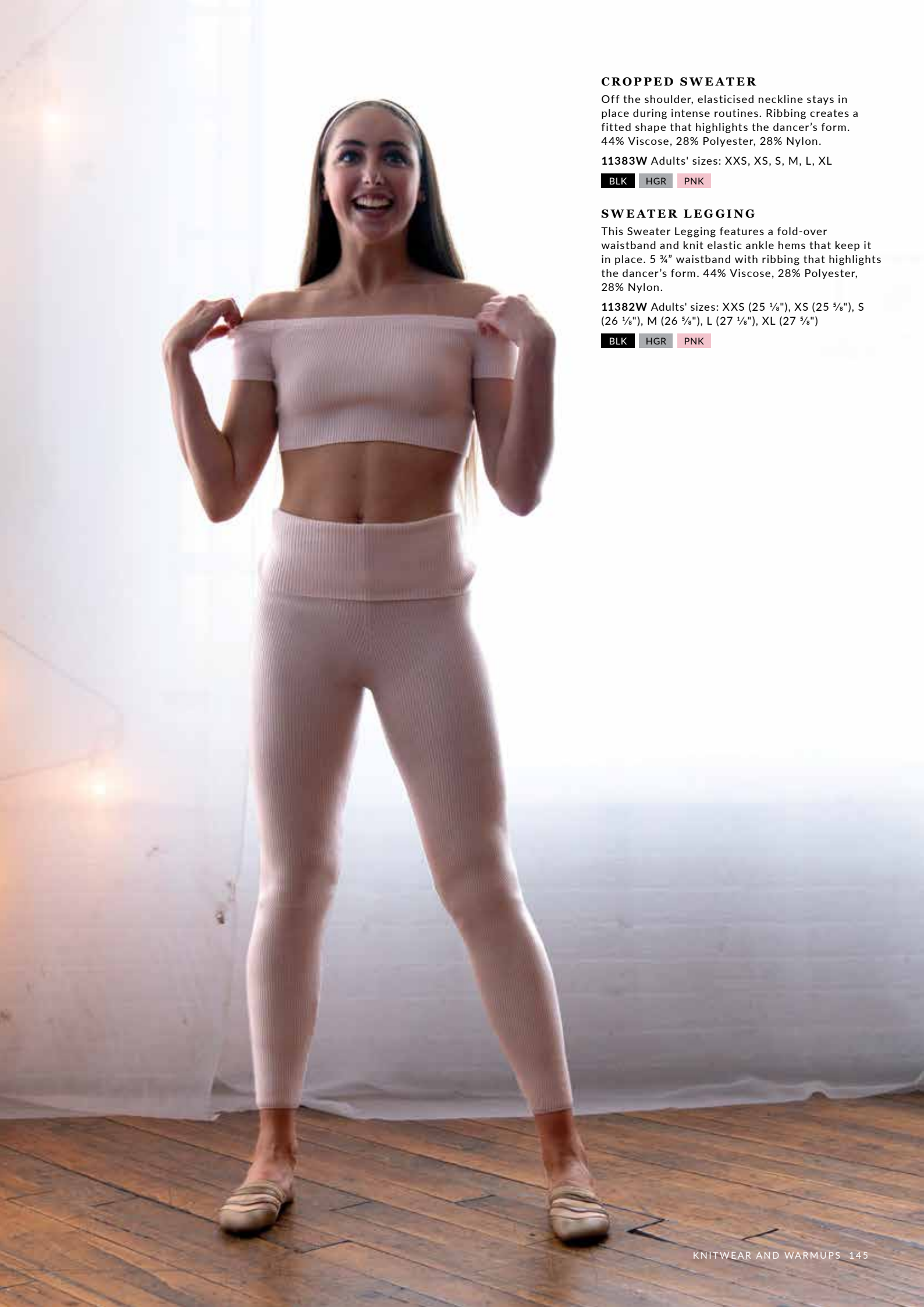

### **CROPPED SWEATER**

Off the shoulder, elasticised neckline stays in place during intense routines. Ribbing creates a fitted shape that highlights the dancer's form. 44% Viscose, 28% Polyester, 28% Nylon.

**11383W** Adults' sizes: XXS, XS, S, M, L, XL

**BLK** **HGR** **PNK**

### **SWEATER LEGGING**

This Sweater Legging features a fold-over waistband and knit elastic ankle hems that keep it in place. 5 3/4" waistband with ribbing that highlights the dancer's form. 44% Viscose, 28% Polyester, 28% Nylon.

**11382W** Adults' sizes: XXS (25 1/8"), XS (25 5/8"), S (26 1/8"), M (26 5/8"), L (27 1/8"), XL (27 5/8")

**BLK** **HGR** **PNK**





**12" LEGWARMER**

This classic legwarmer in a 12" height is perfect for little dancers. Features a classic ribbing pattern with sturdy, durable elasticity that will last over time. 44% Viscose, 28% Polyester, 28% Nylon.

CK10956C One Size (12")

BLK HGR **PNK**



**18" LEGWARMER**

The 18" Legwarmer keeps muscles warm and loose during studio time. Features classic ribbing with discreet elastic for added security. 44% Viscose, 28% Polyester, 28% Nylon.

CK10955C One Size (18")

BLK HGR **PNK**



**27" LEGWARMER**

The 27" Legwarmer keeps muscles warm and loose during class. It has classic ribbing with discreet elastic to keep it securely in place. 44% Viscose, 28% Polyester, 28% Nylon.

CK10954W One Size (27")

BLK HGR **PNK**



**36" LEGWARMER**

This maximum-coverage 36" Legwarmer has a classic ribbed pattern with durable elasticity that will last over time. 44% Viscose, 28% Polyester, 28% Nylon.

CK10953W One Size (36")

BLK HGR **PNK**



**PERSPIRATION PANT**

Made of vinyl, our full-length Perspiration Pant is designed to add intensity to warm-up routines. Elasticated waistband and cuffs ensure the pant stays in place while dancing. 100% Vinyl.

10848W Adults' sizes: S (26 ½"), M (27"), L (27 ½")

BLK



**PERSPIRATION SHORT**

Exclusively designed to add intensity to warm-up routines. Elasticated waistband and cuffs keep the short securely in place when dancing for hours on end. 13" inseam on size M. 100% Vinyl.

10849W Adults' sizes: S, M, L

BLK



**RIP STOP SHORT**

No warm-up routine is complete without this Rip Stop Short. Breathable and resilient, the short features self-fabric encased waistband and cuffs ensure comfort is never sacrificed. 7 ¼" inseam on all sizes. 100% Nylon.

10110 Adults' sizes: XS, S, M, L

BLK



**RIP STOP PANT**

Made of nylon that is supremely breathable and resilient. Self-fabric encased waistband and cuffs ensure maximum comfort while dancing or during warm-up routines. 100% Nylon.

10111 Adults' sizes: XS (29"), S (30"), M (31"), L (32")

BLK

Pictured on model:

11308C Tutu Dress in BLK (p156)

2037C Hanami® Canvas in WHT (p21)



# Children's Collection

Broadway sized dreams are inspired by our core collection for children. All pieces feature soft fabrics with great stretch and classic Capezio® silhouettes that never go out of style. Ruffle, glitter and mesh details will make a statement in and out of the studio.







11004C



10969C



10972C



**PERFECT RACER BACK LEOTARD**

Tank leotard with standard racerback. Keyhole back cut-out for breathability. 80% Nylon, 20% Spandex.

11004C Children's sizes: T, S, I, M, L

BLK PNK



**MELODIC TANK LEOTARD**

Tank leotard with fun, strappy details in the back. 80% Nylon, 20% Spandex; 96% Polyester, 4% Spandex.

10969C Children's sizes: T, S, I, M, L

BLK PNK



**SCOOP BACK CAMISOLE LEOTARD**

Double strap, camisole leotard with a mid-scoop back. 80% Nylon, 20% Spandex; 96% Polyester, 4% Spandex.

10972C Children's sizes: S, I, M, L

BLK PNK



11731C



11311C



10997C



**NEW**

**FLUTTER SLEEVE PRINCESS LEOTARD**

Flutter sleeves that stand out on the dance floor. This leotard has tonal lace sleeves, sweetheart neckline, pinch front and back. The lace features a flower motif with hints of shimmer. Armhole princess seams elongate the line. Fully front lined with a ballet leg line. 90% Nylon, 10% Spandex; 86% Nylon, 14% Spandex.

11731C Children's sizes: T, S, I, M, L

**BLK** **LAV** **PNK**



**PUFF SLEEVE BACK KEYHOLE LEOTARD**

Darling dancers will shine in the Puff Sleeve Back Keyhole Leotard. Features a classic scoop front and a playful, round keyhole back with button closure. Mesh puff sleeves and back details add stylised ventilation. Fully front lined with a ballet leg line. 90% Cotton, 10% Lycra® Spandex; 96% Polyester, 4% Spandex.

11311C Children's sizes: T, S, I, M, L

**BLK** **LAV** **LBL** **PNK** **WHT**



**WILLOW SHORT SLEEVE LEOTARD**

Features mesh short sleeves and scoop necklines. 80% Nylon, 20% Spandex; 96% Polyester 4% Spandex.

10997C Children's sizes: S, I, M, L, XL

**BLK** **PNK**



11881C



11727C



10971C

**NEW**

**CAMISOLE COTTON DRESS**

The sweetest camisole dress with an attached skirt that flows effortlessly. Camisole straps form a "V" in the back to prevent straps from slipping off the shoulders. The attached, chiffon skirt features a high-low hem and is double layered. Fully front lined with a ballet leg line. 8 1/2" skirt length on size M. Previously sold as N9816C. 90% Cotton, 10% Lycra® Spandex; 100% Polyester Chiffon Skirt.

11881C Children's sizes: T, S, I, M, L

**BLK** **LAV** **PNK**



**NEW**

**SWEETHEART DRESS**

Features sweetheart neckline, an attached, chiffon skirt and stylised mesh on either side of the triangular, back cut-out. Cross back straps keep the dress from slipping off the daintiest of shoulders. Fully front lined with a ballet leg line. 8 3/4" skirt length on size M. 90% Nylon, 10% Spandex; 82% Nylon, 18% Spandex; 100% Polyester Chiffon.

11727C Children's sizes: T, S, I, M, L

**BLK** **LAV** **PNK**



**CAREFREE CAMISOLE DRESS**

Classic camisole leotard with attached skirt. Features two sets of straps, one set criss-crosses in the back. 80% Nylon, 20% Spandex; 96% Polyester, 4% Spandex.

10971C Children's sizes: T, S, I, M, L

**BLK** **PNK**





### V-NECK TANK DRESS

Star studded dreams are inspired by the V-Neck Tank Dress. This dress features full front lining, pinched v-neck and scoop back. Flowy skirt with glitter accents will add a little extra flair to every turn. 8 3/8" skirt length on size M. Ballet leg line. 90% Nylon, 10% Spandex; 100% Polyester Chiffon.

11309C Children's sizes: T, S, I, M, L

BLK LAV PNK



### FLUTTER SLEEVE DRESS

This dress features a fully front lined brief and classic scoop necklines. Chiffon flutter sleeves add style and breathability. Rising dancers will shine in this number. 10 5/8" skirt length on size M. Ballet leg line. 90% Nylon, 10% Spandex; 100% Polyester Chiffon.

11305C Children's sizes: T, S, I, M, L

BLK PNK WHT





11882C



11724C



10894C

**NEW**

**FLUTTER SLEEVE DRESS**

This flutter sleeve dress will let rising dancers shine. Features a sweet satin bow at the neckline and a single layer, attached Georgette skirt that flows effortlessly. Fully front lined with a ballet leg line. 10 3/8" skirt length on size M. Previously sold as 3973C. 90% Nylon, 10% Spandex; 100% Polyester, Solid Georgette.

11882C Children's sizes: T, S, I, M, L

BLK LAV PNK WHT



**NEW**

**LONG SLEEVE DRESS**

This long sleeve dress features pinched v-front neckline, open u-back and a single layer chiffon skirt. Princess seams provide a tailored fit that follows the shape of the dancer. Fully front lined with a ballet leg line. 8 1/4" skirt length on size M. 90% Cotton, 10% Lycra® Spandex; 100% Polyester Chiffon Skirt.

11724C Children's sizes: T, S, I, M, L

BLK LAV LBL PNK



**TUTU LEOTARD**

Features 4 layers of tulle, full front lining, v-front neckline and straight back. Straps are adjustable and can be transitioned to straight or criss cross for a secure and customised fit. Princess seams create a tailored fit that closely follow a dancer's shape. Ballet leg line. 82% Nylon, 18% Spandex; 100% Polyester Tulle.

10894W Adults' sizes: XS, S, M, L (BLK, WHT only)

10894C Children's sizes: T, S, I, M, L, XL

BLK PNK PUR WHT





NEW

**BELTED CAMISOLE TUTU DRESS**

Features a tulle, attached skirt and an adorable satin bow in the back. The top layer of the tulle skirt is comprised of miniature holographic dots and stars. Fully front lined with a ballet leg line. 7" skirt length on size M. 90% Cotton, 10% Lycra® Spandex; 100% Polyester Tulle.

**N9814C** Children's sizes: T, S, I, M, L (no WHT)

**11880C** Children's sizes: T, S, I, M, L

**BLK** **PNK** **WHT**



NEW

**BACK KEYHOLE TUTU DRESS**

This tutu dress has the ultimate sparkle factor. Features a tulle skirt with tonal holographic dots and stylised mesh on either side of the back with an adorable, mesh bow below the nape of the neck. Fully front lined with a ballet leg line. 8 ¾" skirt length on size M. 90% Nylon, 10% Spandex; 82% Nylon, 18% Spandex; 100% Polyester Tulle; Foil.

**11728C** Children's sizes: T, S, I, M, L

**BLK** **LAV** **PNK**



11308C



11394C



11307C



**TUTU DRESS**

Features straight necklines with front bodice and full brief lining. The glittery top layer on this tutu skirt adds just the right amount of shine to every performance. 7" skirt length on size M. Ballet leg line. 90% Nylon, 10% Spandex; 100% Polyester Tulle.

11308C Children's sizes: T, S, I, M, L

BLK LAV PNK



**KEYHOLE TUTU DRESS**

Features full front lining, sweetheart illusion neckline and cap sleeves. Mesh provides a stylised alternative for full coverage. Beautiful 3 layer tutu will enhance every pirouette. 9 ¼" skirt length on size M. Ballet leg line. 90% Cotton, 10% Lycra® Spandex; 100% Polyester Tulle.

11394C Children's sizes: T, S, I, M, L

BLK LBL PNK



**RUFFLE YOKE TUTU DRESS**

Tiny dancers will fall in love with this extremely soft, 3 layer tutu dress! Features straight necklines with front bodice and full brief lining. Bodice is made of a resilient nylon and spandex blend. Ruffle yoke details add sweet touches to this number. 7 ¾" skirt length on size M. Ballet leg line. 90% Nylon, 10% Spandex; 100% Polyester Tulle.

11307C Children's sizes: T, S, I, M, L

BLK PNK WHT



11310C



11001C



N9635C



**GLITTER TUTU**

This 3 layer tutu features a top layer made of glitter mesh. The soft 1" waistband will stay in place without digging into the waist. 7" length on size M. 90% Nylon, 10% Spandex; 100% Polyester Tulle.

11310C Children's sizes: T, S, I, M, L

BLK PNK WHT



**ENCHANTED TUTU**

Classic, tulle tutu features an adorable bow along the waistband. 100% Polyester tulle.

11001C Children's sizes: T, S, I, M, L

BLK PNK



**PULL-ON GEORGETTE SKIRT**

This pull-on skirt made of delicate chiffon features a soft, pinched front waistband and organza bow with rhinestone for extra sparkle. 9 3/4" skirt length on size M. 90% Cotton, 10% Spandex; 100% Polyester Chiffon.

N9635C Children's sizes: T, S, I, M, L

BLK PNK WHT





11725C



11312C



N1417C

NEW

**PULL-ON SKIRT**

No twirl is complete without a classic skirt. Made of lace with a satin bow that sits at the hip. The lace features a flower motif with hints of shimmer. Pairs perfectly with the 11731C Flutter Sleeve Princess Leotard (page 151). 9 ½" length on size M. 86% Nylon, 14% Spandex.

11725C Children's sizes: T, S, I, M, L

BLK LAV PNK

**DOUBLE LAYER PULL-ON SKIRT**

The top layer of the skirt is made of delicate, diamond patterned lace. Features a ¾" waistband that will stay in place without digging into the waist. 9 ⅝" length on size M. 90% Nylon, 10% Spandex; 70% Polyester, 30% Nylon.

11312C Children's sizes: T, S, I, M, L

BLK LAV LBL PNK WHT

**CIRCULAR PULL-ON SKIRT**

Features organza bow trim and an elasticised ½" waistband that stays in place during every routine. This skirt will always be an elegant choice for rising dancers. 11 ¼" skirt length on size M. 100% Polyester Chiffon.

N1417C Children's sizes: T, S, M, L

BLK LAV LBL PNK



**BRA TOP**

Gymnastics style bra top has great stretch.  
80% Nylon, 20% Spandex.

11067C Children's sizes: S, I, M, L, XL

**KBS** **PBS** **RBS**

**SHORT**

Gymnastics style short has great stretch.  
80% Nylon, 20% Spandex.

11068C Children's sizes: S, I, M, L, XL

**KBS** **PBS** **RBS**

Pictured on Brady:

SE1061B Crew Neck Tee in WHT (p185)

10361B Tactel® Footed Tight in WHT (p162)

2037C Hanami® Canvas in WHT (p21)



# Men's *and* Boys' Collection

Exercise control during every performance in Capezio® dancewear for boys and men. Leotards and separates are made of signature spandex blends that are soft and resilient. Moisture-wicking fabrics keep dancers dry while working up a sweat. Every piece is optimal for back-to-back dance classes.

BRADY FARRAR  
YAGP GOLD MEDALIST, DANCE MOMS SEASON 8



BLK  
Black

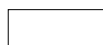

DWT  
Dyeable White



NAT  
Natural



NUD  
Nude

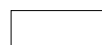

WHT  
White





11390B



10361B



MT11

#### **TACTEL® SHORT SLEEVE LEOTARD**

The Tactel® Short Sleeve Leotard will ensure absolute comfort while in the studio. This lined leotard features a classic scoop front and back. Made of a Tactel® nylon and Lycra® spandex blend that is soft, resilient and moisture wicking. This blend dries 8x faster than cotton to keep dancers dry while working up a sweat. Ballet leg line. 92% Tactel® Nylon, 8% Lycra® Spandex.

10390M Men's sizes: S, M, L, XL

10390B Boys' sizes: S, M, L, XL

**BLK**

#### **TACTEL® FOOTED TIGHT**

This footed tight is lightweight and breathable, the perfect choice for studio or stage. The 1 ½" waistband encases elastic, ensuring a secure fit through even the most strenuous performances. 92% Tactel® Nylon, 8% Lycra® Spandex.

10361M Men's sizes: S, M, L, XL

10361B Boys' sizes: S, M, L, XL (BLK only)

**BLK** **WHT**

#### **MEN'S KNIT FOOTED TIGHT WITH BACK SEAM**

These tights have been designed for all levels of practice and performance. Soft and comfortable, they feature a ¾" plush elastic waistband and a gusset for freedom of movement. The white is dyeable, increasing versatility and stage options. 92% Nylon, 8% Spandex.

MT11 Men's sizes: XS, S, M, L, XL, XXL

**BLK** **DWT**



**QUILTED COTTON PANEL THONG DANCE BELT**

This cotton quilted dance belt is highly recommended for studio dancers. Made of a soft cotton and spandex blend. Features a wide, knit elastic waistband with a quilted cotton front for extra padding. This thong dance belt will not create harsh lines under layers. 90% Cotton, 10% Lycra® Spandex.

N5930 Men's sizes: S, M, L, XL

BLK NAT



**PADDED THONG DANCE BELT**

Invisible moulded cup with DanceDry wicking and DanceFresh® antimicrobial protection.

5936 Men's sizes: S, M, L, XL

NUD



**FULL SEAT DANCE BELT**

The Full Seat Dance Belt is highly recommended for back-to-back studio time. Made of a nylon and spandex blend that features Dryline® fabric technology to wick moisture. The shaping dart provides extra comfort and support while performing. This brief provides full coverage and will stay concealed under layers. 66% Nylon, 19% Polyester, 15% Lycra® Spandex.

5935 Men's sizes: S, M, L, XL

5935Y Boys' sizes: YM, YL

BLK NUD



**SELF LINED THONG DANCE BELT**

This thong dance belt is highly recommended for back-to-back studio time. Made of a cotton and spandex blend that is soft and resilient. Features double layering in the front for extra comfort and a knit elastic waistband. Will not create harsh lines under layers. 90% Cotton, 10% Lycra® Spandex.

N26 Men's sizes: S, M, L, XL

BLK NAT

Pictured on Rebekah, Ruby and Amy (left to right):

SE1012W Wide Strap Pinch Front Tank Leotard in JAC (p172)

SE1032W Ladder Back Camisole Leotard in BML (p168)

SE1024W High Neck Cap Sleeve Leotard in NAY (p174)



# Studio Collection

Elevate your style and professional appearance without sacrificing comfort or performance. The Capezio® Studio Collection is engineered to work as hard as dancers do, encompassing a wide selection of quality leotards and separates available in toddler to adult sizing.

REBEKAH TERRY, MT EDEN BALLET ACADEMY

RUBY RYBURN, MT EDEN BALLET ACADEMY

AMY KEEN, TDC THE DANCE COMPANY





# Capezio® Studio Collection

This collection has been proudly developed to offer retailers new and exciting opportunities. Marketing the collection to local studios gives them the ability to outfit an entire school with a wide selection of quality leotards and separates. Merchandising your store based on individual needs is effortless, as the collection harmonizes with current Capezio® footwear, tights and accessories.

With over 140 styles, 25 vibrant colours and sizing that ranges from toddler to adult, it's a collection that both retailers and studios can rely on for years to come.

## A Full Range of Sizes

The Studio Collection is built for all dancers regardless of body type, age or shape. Products are available in a full range of adult and child sizes, and all leotards are fully front lined with a ballet leg line for a universally flattering fit. Unless otherwise noted per style, this collection can be ordered in any of the sizing listed below.

- Children's (C):** Toddler (T), Small (S), Intermediate (I), Medium (M), Large (L), Extra Large (XL)
- Boys' (B):** Extra Small (XS), Small (S), Medium (M), Large (L), Extra Large (XL)
- Unisex Children's (UC):** Toddler (T), Small (S), Intermediate (I), Medium (M), Large (L), Extra Large (XL)
- Adults' (W):** Extra Small (XS), Small (S), Medium (M), Large (L), Extra Large (XL), 1X, 2X
- Men's (M):** Small (S), Medium (M), Large (L), Extra Large (XL), Extra Extra Large (XXL)
- Unisex Adults' (U):** Extra Small (XS), Small (S), Medium (M), Large (L), Extra Large (XL), 1X, 2X

## Luxuriously Soft Tactel® Fabric

Capezio's® Tactel® nylon fabric has a heavenly soft feel, while being exceptionally lightweight and breathable. The unique blend of nylon and spandex is twice as soft as standard cotton leotards and dries 8x faster, making it the choice of professionals around the world. Machine wash confidently as Tactel® nylon fabric resists snagging, colour fading and bleeding.

## 25 Vibrant Colour Options

All 72 silhouettes are available in 25 colourways, with supplemental trims specifically dyed to match. This expansive colour palette has been tailored to fit the uniform needs of schools. Consistency, fit and variety within our collection positions us as the go-to brand in the dance market.



## Unparalleled Support with BraTek®

Capezio's® patented BraTek® technology is a unique bra liner that is partially attached for freedom of movement, with softly moulded bra cups for a natural appearance in leotards. Mounted in a self-adjusting frame, the cups accommodate most bust sizes while the back bra clasp has 3 different hook positions for a perfect fit.

## How to Order

Capezio® Customer Service Representatives are available to assist Monday–Friday, 9:00am–5:00pm AEST with placing orders, obtaining product and shipping information, checking order status and requesting return authorisations. Delivery time from date of order is approximately 6–8 weeks. All products in the Studio Collection have a minimum order quantity of 6 pieces per style per colour. Increments of 3 units per size required. Please note that due to the nature of this program, all products are made to order and therefore non-refundable.

## Customer Service

Customer Service Representatives are available to assist you via email ([anzsales@capezio.com](mailto:anzsales@capezio.com)) or phone Monday–Friday, 9:00am–5:00pm AEST. For assistance please call +61 3 5975 0266 or fax +6 13 5975 0233.



**CAMISOLE LEOTARD WITH ADJUSTABLE STRAPS**

Adjustable camisole leotard featuring a classic scoop neckline with a higher v-back that stops at the midway point of the dancer's back. Ballet leg line. 90% Tactel® Nylon, 10% Spandex.

**SE1001W** Adults' sizes: XS, S, M, L, XL, 1X, 2X  
**SE1001C** Children's sizes: T, S, I, M, L, XL  
 Available in all 25 Studio Collection colours



**CAMISOLE LEOTARD WITH ADJUSTABLE STRAPS AND BRATEK®**

Adjustable camisole leotard featuring patented BraTek® technology to provide natural support while dancing. BraTek® available in SE1020W only. Ballet leg line. 90% Tactel® Nylon, 10% Spandex.

**SE1020W** Adults' sizes: XS, S, M, L, XL, 1X, 2X  
**SE1020C** Children's sizes: T, S, I, M, L, XL  
 Available in all 25 Studio Collection colours



**CROSS BACK HALTER LEOTARD WITH ADJUSTABLE STRAPS**

Halter leotard featuring a stylised criss cross back with straps that can be adjusted for a perfect fit. Ballet leg line. 90% Tactel® Nylon, 10% Spandex.

**SE1021W** Adults' sizes: XS, S, M, L, XL, 1X, 2X  
**SE1021C** Children's sizes: T, S, I, M, L, XL  
 Available in all 25 Studio Collection colours

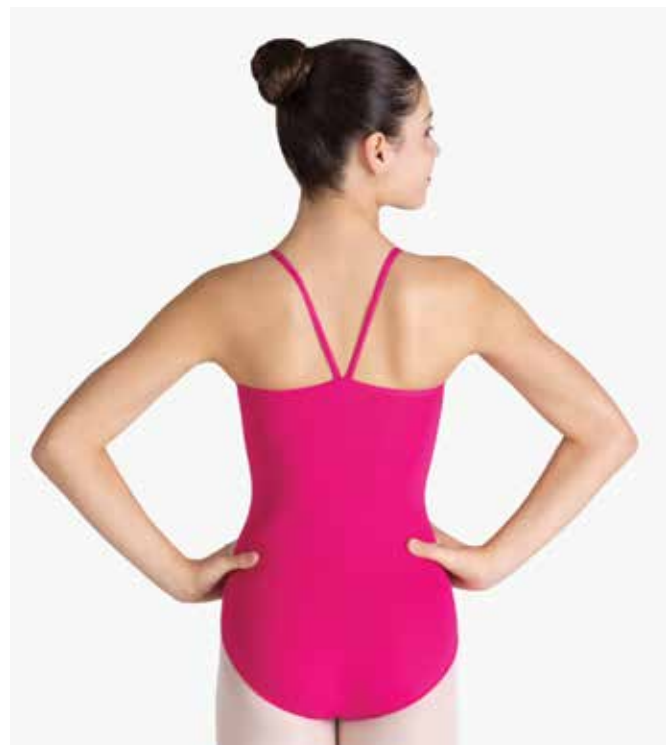

**V STRAP CAMISOLE LEOTARD**

A new camisole leotard style featuring a v-back strap that lays securely across the dancer's body. Ballet leg line. 90% Tactel® Nylon, 10% Spandex.

**SE1004W** Adults' sizes: XS, S, M, L, XL, 1X, 2X  
**SE1004C** Children's sizes: T, S, I, M, L, XL  
 Available in all 25 Studio Collection colours

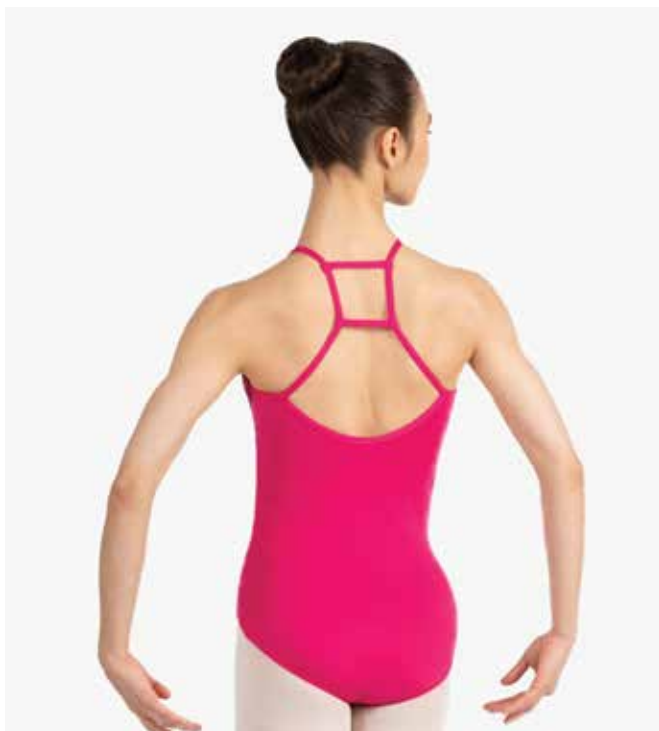

**LADDER BACK CAMISOLE LEOTARD**

Unique ladder back design creates a halter effect desired by dancers who need a little extra security. Ballet leg line. 90% Tactel® Nylon, 10% Spandex.

**SE1032W** Adults' sizes: XS, S, M, L, XL, 1X, 2X

**SE1032C** Children's sizes: T, S, I, M, L, XL

Available in all 25 Studio Collection colours



**PINCH FRONT CAMISOLE LEOTARD WITH ADJUSTABLE STRAPS**

Adjustable strap leotard with pinch-front neckline and princess seams. Ballet leg line. 90% Tactel® Nylon, 10% Spandex.

**SE1006W** Adults' sizes: XS, S, M, L, XL, 1X, 2X

**SE1006C** Children's sizes: T, S, I, M, L, XL

Available in all 25 Studio Collection colours



**CAMISOLE LEOTARD WITH PRINCESS SEAMS AND ADJUSTABLE STRAPS**

V-front camisole leotard featuring adjustable straps and princess seams tailored to a dancer's shape. Ballet leg line. 90% Tactel® Nylon, 10% Spandex.

**SE1072W** Adults' sizes: XS, S, M, L, XL, 1X, 2X

**SE1072C** Children's sizes: T, S, I, M, L, XL

Available in all 25 Studio Collection colours



**ARCH BACK CAMISOLE LEOTARD WITH ADJUSTABLE STRAPS**

Adjustable camisole leotard featuring a perfectly fit strap in the back to hide a bra. Ballet leg line. 90% Tactel® Nylon, 10% Spandex.

**SE1074W** Adults' sizes: XS, S, M, L, XL, 1X, 2X

**SE1074C** Children's sizes: T, S, I, M, L, XL

Available in all 25 Studio Collection colours

Select sizes in  
BLK, CBL, PNK  
in stock for  
fast shipping!



**MULTI STRAP CAMISOLE LEOTARD**

Classic camisole leotard featuring a not-so-classic v-back with multiple strap detailing. Ballet leg line. 90% Tactel® Nylon, 10% Spandex.

**SE1031W** Adults' sizes: XS, S, M, L, XL, 1X, 2X

**SE1031C** Children's sizes: T, S, I, M, L, XL

Available in all 25 Studio Collection colours



**DUAL PINCH CAMISOLE LEOTARD WITH PRINCESS SEAMS AND ADJUSTABLE STRAPS**

Princess-seamed camisole leotard featuring flattering, dual pinch v-front and back necklines. Ballet leg line. 90% Tactel® Nylon, 10% Spandex.

**SE1018W** Adults' sizes: XS, S, M, L, XL, 1X, 2X

**SE1018C** Children's sizes: T, S, I, M, L, XL

Available in all 25 Studio Collection colours

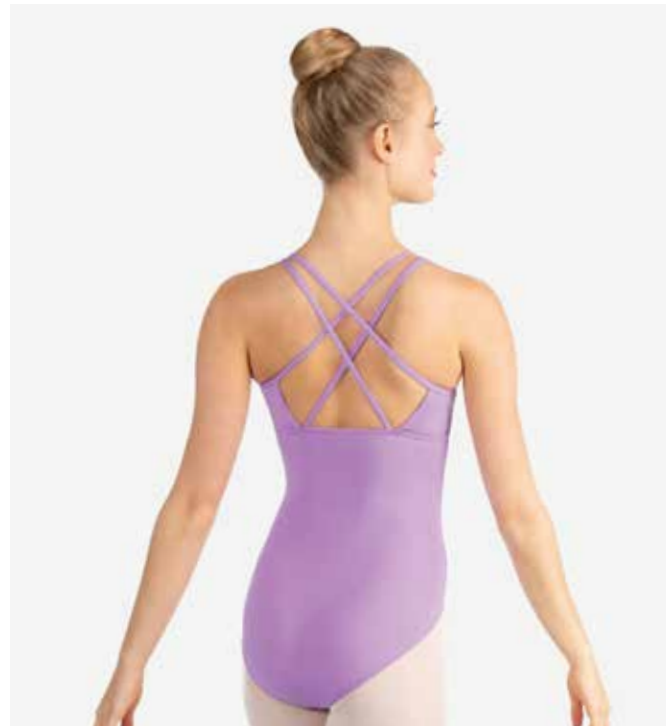

**STRAPPY BACK CAMISOLE LEOTARD**

V-front camisole leotard featuring a geometrically styled back with criss cross straps. Ballet leg line. 90% Tactel® Nylon, 10% Spandex.

**SE1033W** Adults' sizes: XS, S, M, L, XL, 1X, 2X

**SE1033C** Children's sizes: T, S, I, M, L, XL

Available in all 25 Studio Collection colours

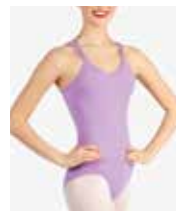

**CRISS CROSS BACK CAMISOLE LEOTARD**

V-front camisole leotard featuring double straps that begin at the shoulders and travel down the back creating a criss cross design. Ballet leg line. 90% Tactel® Nylon, 10% Spandex.

**SE1029W** Adults' sizes: XS, S, M, L, XL, 1X, 2X

**SE1029C** Children's sizes: T, S, I, M, L, XL

Available in all 25 Studio Collection colours





**LOW V BACK WITH PINCH  
TANK LEOTARD**

Flattering boatneck leotard creates impactful drama with a pinched, open back. Ballet leg line. 90% Tactel® Nylon, 10% Spandex.

**SE1009W** Adults' sizes: XS, S, M, L, XL, 1X, 2X

**SE1009C** Children's sizes: T, S, I, M, L, XL

Available in all 25 Studio Collection colours





**LOW BACK STRAPPY CAMISOLE LEOTARD**

Camisole leotard featuring a simple front and low back with weaved criss cross straps. Ballet leg line. 90% Tactel® Nylon, 10% Spandex.

**SE1030W** Adults' sizes: XS, S, M, L, XL, 1X, 2X  
**SE1030C** Children's sizes: T, S, I, M, L, XL  
 Available in all 25 Studio Collection colours



**MESH BACK CAMISOLE LEOTARD**

V-front camisole leotard featuring mesh accents surrounding a low v-back. Ballet leg line. 90% Tactel® Nylon, 10% Spandex.

**SE1075W** Adults' sizes: XS, S, M, L, XL, 1X, 2X  
**SE1075C** Children's sizes: T, S, I, M, L, XL  
 Available in all 25 Studio Collection colours



**TANK LEOTARD**

Classic tank leotard featuring narrowed-out straps and high round back for an elegant fit. Ballet leg line. 90% Tactel® Nylon, 10% Spandex.

**SE1002W** Adults' sizes: XS, S, M, L, XL, 1X, 2X  
**SE1002C** Children's sizes: T, S, I, M, L, XL  
 Available in all 25 Studio Collection colours

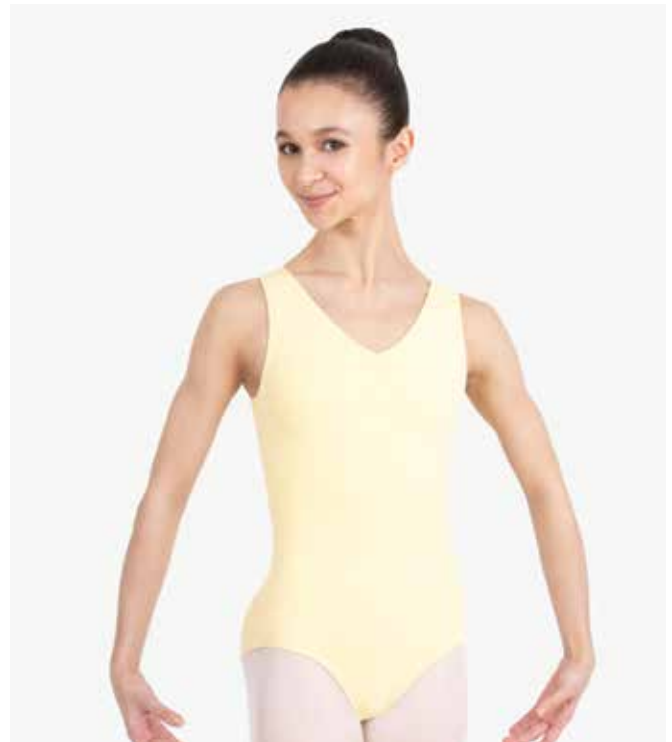

**PINCH FRONT TANK LEOTARD**

Tank leotard featuring a pinched v-front neckline and a classic rounded, scoop back. Ballet leg line. 90% Tactel® Nylon, 10% Spandex.

**SE1008W** Adults' sizes: XS, S, M, L, XL, 1X, 2X  
**SE1008C** Children's sizes: T, S, I, M, L, XL  
 Available in all 25 Studio Collection colours





**WIDE STRAP PINCH FRONT TANK LEOTARD**

Pinched sweetheart neckline with wide straps for a secure fit. Princess seams tailored to the shape of the dancer. Ballet leg line. 90% Tactel® Nylon, 10% Spandex.

**SE1012W** Adults' sizes: XS, S, M, L, XL, 1X, 2X  
**SE1012C** Children's sizes: T, S, I, M, L, XL  
 Available in all 25 Studio Collection colours



**PINCH FRONT TANK LEOTARD WITH PRINCESS SEAMS**

Princess-seamed tank leotard featuring a pinched v-front neckline and scoop back. Ballet leg line. 90% Tactel® Nylon, 10% Spandex.

**SE1017W** Adults' sizes: XS, S, M, L, XL, 1X, 2X  
**SE1017C** Children's sizes: T, S, I, M, L, XL  
 Available in all 25 Studio Collection colours



**HIGH NECK LEOTARD**

Mock turtleneck leotard featuring princess seams and a French scooped, open back to highlight key back muscles. Ballet leg line. 90% Tactel® Nylon, 10% Spandex.

**SE1025W** Adults' sizes: XS, S, M, L, XL, 1X, 2X  
**SE1025C** Children's sizes: T, S, I, M, L, XL  
 Available in all 25 Studio Collection colours



**BLK** in stock for fast shipping!

**QUEEN ANNE PINCH FRONT TANK LEOTARD WITH PRINCESS SEAMS**

Tank leotard with pinched, Queen Anne neckline creates a tailored look with princess seams that follow a dancer's shape. Ballet leg line. 90% Tactel® Nylon, 10% Spandex.

**SE1015W** Adults' sizes: XS, S, M, L, XL, 1X, 2X  
**SE1015C** Children's sizes: T, S, I, M, L, XL  
 Available in all 25 Studio Collection colours

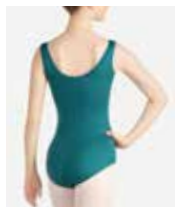





**LATTICE BACK TANK LEOTARD**

Classic tank leotard featuring a not-so-classic lattice back comprised of multiple straps. Ballet leg line. 90% Tactel® Nylon, 10% Spandex.

**SE1027W** Adults' sizes: XS, S, M, L, XL, 1X, 2X

**SE1027C** Children's sizes: T, S, I, M, L, XL

Available in all 25 Studio Collection colours



**HALTER LEOTARD**

Adjustable halter leotard featuring a low, criss cross back with front darts that contour to the body. Ballet leg line. 90% Tactel® Nylon, 10% Spandex.

**SE1019W** Adults' sizes: XS, S, M, L, XL, 1X, 2X

**SE1019C** Children's sizes: T, S, I, M, L, XL

Available in all 25 Studio Collection colours

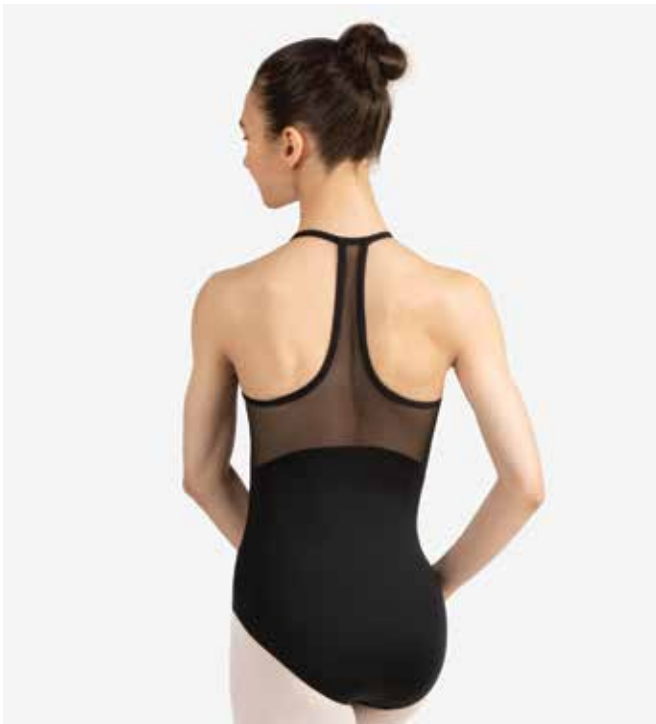

**MESH BACK HALTER LEOTARD**

V-front leotard featuring a racerback created out of mesh for stylised ventilation. Ballet leg line. 90% Tactel® Nylon, 10% Spandex.

**SE1041W** Adults' sizes: XS, S, M, L, XL, 1X, 2X

**SE1041C** Children's sizes: T, S, I, M, L, XL

Available in all 25 Studio Collection colours



**X BACK HALTER LEOTARD**

Tank leotard featuring wide straps that criss cross in the back to create a secure halter effect. Ballet leg line. 90% Tactel® Nylon, 10% Spandex.

**SE1028W** Adults' sizes: XS, S, M, L, XL, 1X, 2X

**SE1028C** Children's sizes: T, S, I, M, L, XL

Available in all 25 Studio Collection colours







**PINCH FRONT HALTER LEOTARD**

Pinch-front halter leotard featuring a gorgeous back seam that eliminates puckering. Ballet leg line. 90% Tactel® Nylon, 10% Spandex.

**SE1073W** Adults' sizes: XS, S, M, L, XL, 1X, 2X  
**SE1073C** Children's sizes: T, S, I, M, L, XL  
Available in all 25 Studio Collection colours



**CRISS CROSS BACK TANK LEOTARD**

Pinched v-front tank leotard featuring 2 criss cross straps to highlight a dancer's back. Ballet leg line. 90% Tactel® Nylon, 10% Spandex.

**SE1071W** Adults' sizes: XS, S, M, L, XL, 1X, 2X  
**SE1071C** Children's sizes: T, S, I, M, L, XL  
Available in all 25 Studio Collection colours

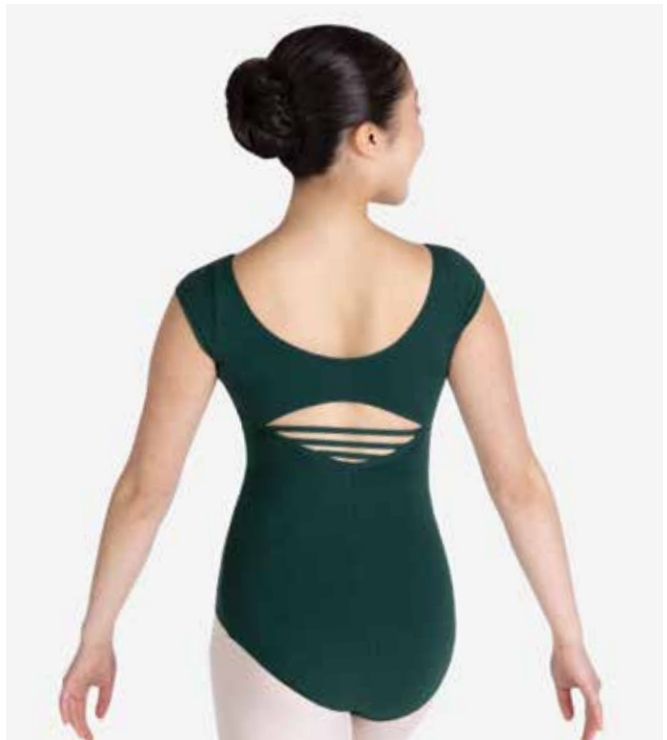

**STRAPPY BACK TANK LEOTARD**

High neck tank leotard featuring multiple criss cross straps to provide extra support. Ballet leg line. 90% Tactel® Nylon, 10% Spandex.

**SE1026W** Adults' sizes: XS, S, M, L, XL, 1X, 2X  
**SE1026C** Children's sizes: T, S, I, M, L, XL  
Available in all 25 Studio Collection colours



**HIGH NECK CAP SLEEVE LEOTARD**

Cap sleeve leotard featuring a high neckline and sleek keyhole back enhanced by strap details. Ballet leg line. 90% Tactel® Nylon, 10% Spandex.

**SE1024W** Adults' sizes: XS, S, M, L, XL, 1X, 2X  
**SE1024C** Children's sizes: T, S, I, M, L, XL  
Available in all 25 Studio Collection colours

Select sizes in  
BLK, PNK in stock  
for fast shipping!



**DUAL PINCH CAP SLEEVE  
LEOTARD WITH PRINCESS SEAMS**

Cap sleeve leotard featuring flattering princess seams and dual pinches in the front and back necklines. Ballet leg line. 90% Tactel® Nylon, 10% Spandex.

**SE1014W** Adults' sizes: XS, S, M, L, XL, 1X, 2X  
**SE1014C** Children's sizes: T, S, I, M, L, XL  
Available in all 25 Studio Collection colours



**MESH SLEEVE RAGLAN LEOTARD**

Princess-seamed leotard featuring mesh raglan sleeves and a diamond-shaped, open back. Ballet leg line. 90% Tactel® Nylon, 10% Spandex.

**SE1076W** Adults' sizes: XS, S, M, L, XL, 1X, 2X  
**SE1076C** Children's sizes: T, S, I, M, L, XL  
Available in all 25 Studio Collection colours



**SHORT SLEEVE LEOTARD**

Classic short sleeve leotard featuring a scooped neckline and a classic high back. Ballet leg line. 90% Tactel® Nylon, 10% Spandex.

**SE1005W** Adults' sizes: XS, S, M, L, XL, 1X, 2X  
**SE1005C** Children's sizes: T, S, I, M, L, XL  
Available in all 25 Studio Collection colours



**PINCH FRONT SHORT SLEEVE  
LEOTARD**

Classic short sleeve leotard featuring a pinched scoop-front neckline and a high back. Ballet leg line. 90% Tactel® Nylon, 10% Spandex.

**SE1007W** Adults' sizes: XS, S, M, L, XL, 1X, 2X  
**SE1007C** Children's sizes: T, S, I, M, L, XL  
Available in all 25 Studio Collection colours



**MESH YOKE SHORT SLEEVE LEOTARD**

Sweetheart neckline enhanced with mesh cap sleeves to provide dancers with stylised ventilation. Ballet leg line. 90% Tactel® Nylon, 10% Spandex.

**SE1039W** Adults' sizes: XS, S, M, L, XL, 1X, 2X  
**SE1039C** Children's sizes: T, S, I, M, L, XL  
 Available in all 25 Studio Collection colours



**3/4 SLEEVE PINCH FRONT LEOTARD**

3/4 sleeve leotard featuring a flattering pinch front and a scooped, open back design. Ballet leg line. 90% Tactel® Nylon, 10% Spandex.

**SE1010W** Adults' sizes: XS, S, M, L, XL, 1X, 2X  
**SE1010C** Children's sizes: T, S, I, M, L, XL  
 Available in all 25 Studio Collection colours



Select sizes in  
**BLK** in stock  
 for fast shipping!



**DUAL PINCH 3/4 SLEEVE LEOTARD WITH PRINCESS SEAMS**

Princess-seamed, 3/4 sleeve leotard featuring a pinch-front and back seam to eliminate puckering. Ballet leg line. 90% Tactel® Nylon, 10% Spandex.

**SE1013W** Adults' sizes: XS, S, M, L, XL, 1X, 2X  
**SE1013C** Children's sizes: T, S, I, M, L, XL  
 Available in all 25 Studio Collection colours



**LONG SLEEVE LEOTARD**

Classic long sleeve leotard featuring high front and moderate scoop back. Ballet leg line. 90% Tactel® Nylon, 10% Spandex.

**SE1003W** Adults' sizes: XS, S, M, L, XL, 1X, 2X  
**SE1003C** Children's sizes: T, S, I, M, L, XL  
 Available in all 25 Studio Collection colours







**PINCH BACK LONG SLEEVE LEOTARD**

Long sleeve leotard featuring a flattering, wide neckline and pleating mid-back. Ballet leg line. 90% Tactel® Nylon, 10% Spandex.

**SE1011W** Adults' sizes: XS, S, M, L, XL, 1X, 2X  
**SE1011C** Children's sizes: T, S, I, M, L, XL  
 Available in all 25 Studio Collection colours



**MESH LONG SLEEVE RAGLAN LEOTARD**

Princess-seamed leotard featuring mesh long sleeves and a dramatic, low v-back. Ballet leg line. 90% Tactel® Nylon, 10% Spandex.

**SE1077W** Adults' sizes: XS, S, M, L, XL, 1X, 2X  
**SE1077C** Children's sizes: T, S, I, M, L, XL  
 Available in all 25 Studio Collection colours



**WRAP TOP**

Classic long sleeve wrap top featuring adjustable ties for a secure fit. Ballet leg line. 90% Tactel® Nylon, 10% Spandex.

**SE1045W** Adults' sizes: XS, S, M, L, XL, 1X, 2X  
**SE1045C** Children's sizes: T, S, I, M, L, XLX  
 Available in all 25 Studio Collection colours



**BELT**

½" wide elastic belt designed to wear over your leotard to practice the perfect hip alignment. 90% Tactel® Nylon, 10% Spandex.

**SE1080W** Adults' sizes: XSS, ML, X2X  
**SE1080C** Children's sizes: SI, ML, XL  
 Available in all 25 Studio Collection colours





**SHORT SLEEVE DRESS**

Short Sleeve Dress featuring cap sleeves, scoop-front and back necklines, and matching mesh skirt. 11 1/8" skirt length on adult size M; 9 1/8" skirt length on children size M. Ballet leg line. 90% Tactel® Nylon, 10% Spandex.

**SE1037W** Adults' sizes: XS, S, M, L, XL, 1X, 2X

**SE1037C** Children's sizes: T, S, I, M, L, XL

Available in all 25 Studio Collection colours

Select child sizes  
in PNK in stock  
for fast shipping!



SE1034W



SE1036C



SE1035C



**DUAL PINCH CAMISOLE DRESS WITH PRINCESS SEAMS**

Princess-seamed camisole dress featuring dual front and back pinches with a chiffon skirt. 8 7/8" centre front length and 9" centre back length on all adult sizes; 7 3/4" centre front length and 8 3/4" centre back length on all child sizes. Ballet leg line. 90% Tactel® Nylon, 10% Spandex.

SE1034W Adults' sizes: XS, S, M, L, XL, 1X, 2X

SE1034C Children's sizes: T, S, I, M, L, XL

Available in all 25 Studio Collection colours



**TANK DRESS**

Tank dress featuring a self-fabric skirt and gorgeous back seam to eliminate puckering. 10 3/8" centre front length and 12" centre back length on all adult sizes; 7 3/4" centre front length and 9" centre back length on all child sizes. Ballet leg line. 90% Tactel® Nylon, 10% Spandex.

SE1036W Adults' sizes: XS, S, M, L, XL, 1X, 2X

SE1036C Children's sizes: T, S, I, M, L, XL

Available in all 25 Studio Collection colours



**LONG SLEEVE DRESS**

Classic long sleeve dress with attached mesh skirt featuring high neckline and scooped back. 12" skirt length on adult size M; 8 3/4" skirt length on child size M. Ballet leg line. 90% Tactel® Nylon, 10% Spandex.

SE1035W Adults' sizes: XS, S, M, L, XL, 1X, 2X

SE1035C Children's sizes: T, S, I, M, L, XL

Available in all 25 Studio Collection colours



**RACERBACK BRA TOP**

Classic wide strap, racerback bra top featuring a moderate scoop-front neckline. 90% Tactel® Nylon, 10% Spandex.

**SE1046W** Adults' sizes: XS, S, M, L, XL, 1X, 2X  
**SE1046C** Children's sizes: T, S, I, M, L, XL  
 Available in all 25 Studio Collection colours



**BRA TOP WITH ADJUSTABLE STRAPS AND BRATEK®**

Adjustable bra top featuring patented BraTek® technology which provides natural support while dancing. BraTek® available in SE1042W only. 90% Tactel® Nylon, 10% Spandex.

**SE1042W** Adults' sizes: XS, S, M, L, XL, 1X, 2X  
**SE1042C** Children's sizes: T, S, I, M, L, XL  
 Available in all 25 Studio Collection colours

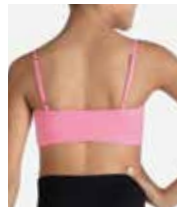

**HIGH NECK BRA TOP**

Tank-style bra top featuring a high neckline and impactful criss cross back for added support. 90% Tactel® Nylon, 10% Spandex.

**SE1047W** Adults' sizes: XS, S, M, L, XL, 1X, 2X  
**SE1047C** Children's sizes: T, S, I, M, L, XL  
 Available in all 25 Studio Collection colours

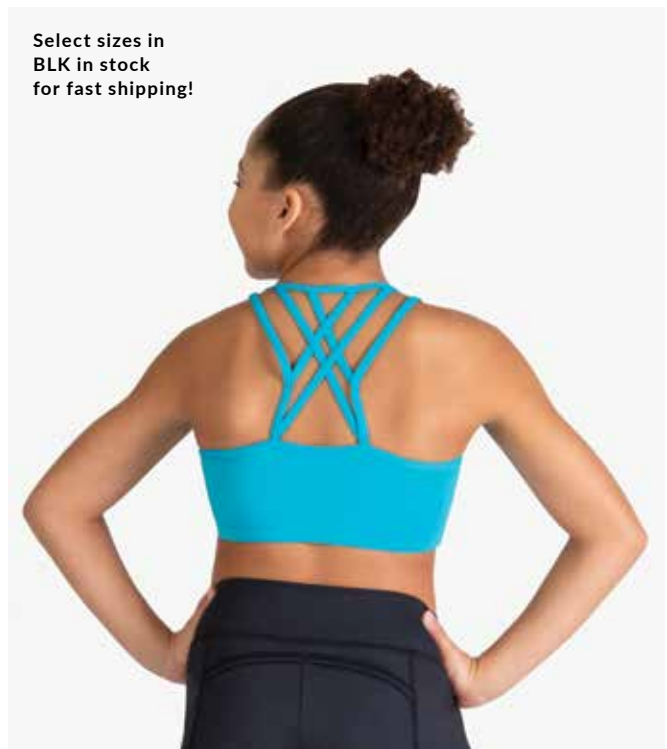

**STRAPPY BACK BRA TOP**

V-front bra top featuring multiple, criss cross back straps for added drama, security and support. 90% Tactel® Nylon, 10% Spandex.

**SE1043W** Adults' sizes: XS, S, M, L, XL, 1X, 2X  
**SE1043C** Children's sizes: T, S, I, M, L, XL  
 Available in all 25 Studio Collection colours





### BOY SHORT

Classic-fit, round waist boy short with 1 1/8" inseam on all sizes. Wear over a leotard or pair with your favourite bra top. 90% Tactel® Nylon, 10% Spandex.

**SE1049W** Adults' sizes: XS, S, M, L, XL, 1X, 2X

**SE1049C** Children's sizes: T, S, I, M, L, XL

Available in all 25 Studio Collection colours



### HIGH WAISTED SHORT

Pull on high-waisted short that can be worn as is or folded over. Features a 2" inseam on all sizes. 90% Tactel® Nylon, 10% Spandex.

**SE1051W** Adults' sizes: XS, S, M, L, XL, 1X, 2X

**SE1051C** Children's sizes: T, S, I, M, L, XL

Available in all 25 Studio Collection colours



### CROSS FRONT SHORT

Classic jazz-inspired, v-front short with a 1 1/4" inseam on all sizes. Wear over a leotard or pair with a bra top. 90% Tactel® Nylon, 10% Spandex.

**SE1048W** Adults' sizes: XS, S, M, L, XL, 1X, 2X

**SE1048C** Children's sizes: T, S, I, M, L, XL

Available in all 25 Studio Collection colours



### SHORT WITH BUILT IN BRIEF

Short designed with a built in brief and back mesh panel for ventilation. Features a 1 1/2" inseam on all sizes. 90% Tactel® Nylon, 10% Spandex.

**SE1081W** Adults' sizes: XS, S, M, L, XL, 1X, 2X

**SE1081C** Children's sizes: T, S, I, M, L, XL

Available in all 25 Studio Collection colours





**PULL ON SKIRT**

Pull on chiffon skirt featuring mock wrap detail. 1 ½" waistband. 11 ½" length on all adult sizes; 11 ¼" length on all child sizes. 90% Tactel® Nylon, 10% Spandex.

**SE1055W** Adults' sizes: XS, S, M, L, XL, 1X, 2X

**SE1055C** Children's sizes: T, S, I, M, L, XL

Available in all 25 Studio Collection colours



**CIRCLE SKIRT**

Lightweight, raw edge, self-fabric circle skirt featuring a high-low hem and sophisticated draping. 11" length on all adult sizes; 13 ½" length on all child sizes. 90% Tactel® Nylon, 10% Spandex.

**SE1056W** Adults' sizes: XS, S, M, L, XL, 1X, 2X

**SE1056C** Children's sizes: T, S, I, M, L, XL

Available in all 25 Studio Collection colours

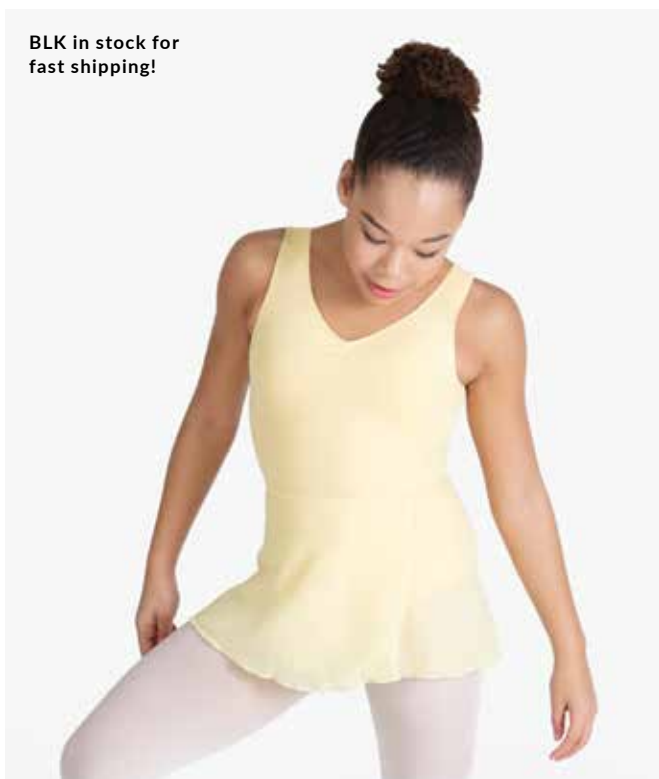

**WRAP SKIRT**

Classic chiffon wrap skirt with matching ties for secure fit. ½" waistband. 14" length on all adult sizes; 12" length on all child sizes. 100% Polyester; 90% Tactel® Nylon, 10% Spandex.

**SE1057W** Adults' sizes: PS, ML, X2X

**SE1057C** Children's size: One Size (no Toddler size)

Available in all 25 Studio Collection colours



**MID-CALF SKIRT**

Mid-calf chiffon skirt with ½" waistband and adjustable button. Perfect for rehearsal and class. 27 ¾" length on adult size M; 23 ¾" length on child size M. 100% Polyester.

**SE1058W** Adults' sizes: XS, S, M, L, XL, 1X, 2X

**SE1058C** Children's sizes: T, S, I, M, L, XL

Available in all 25 Studio Collection colours

Select sizes in  
BLK in stock  
for fast shipping!



### LEGGING

Classic mid-rise legging designed to hit at the ankle. Wear over a leotard or pair with a bra top. 90% Tactel® Nylon, 10% Spandex.

**SE1054W** Adults' sizes: XS (22 ½"), S (23 ½"), M (24 ½"), L (25 ½"), XL (26 ½"), 1X (27 ½"), 2X (28 ½")

**SE1054C** Children's sizes: T (10 ⅝"), S (20 ¾"), I (21 ¾"), M (22 ¾"), L (23 ¾"), XL (24 ¾")

Available in all 25 Studio Collection colours



### MESH INSERT LEGGING

Mid-rise legging designed to hit at the ankle features stylised mesh detail on calf for breathability. 90% Tactel® Nylon, 10% Spandex.

**SE1078W** Adults' sizes: XS (23 ⅝"), S (24 ⅝"), M (25 ⅝"), L (26 ⅝"), XL (27 ⅝"), 1X (28 ⅝"), 2X (29 ⅝")

**SE1078C** Children's sizes: T (16 ⅜"), S (19 ⅞"), I (20 ⅞"), M (21 ⅞"), L (22 ⅞"), XL (23 ⅞")

Available in all 25 Studio Collection colours

Select sizes in  
BLK in stock  
for fast shipping!



### CAPRI PANT

A twist on the classic capri pant. Mid-rise and tailored to the shape of a dancer. Hits mid-calf. 90% Tactel® Nylon, 10% Spandex.

**SE1053W** Adults' sizes: XS (15 ¾"), S (16 ¾"), M (17 ¾"), L (18 ¾"), XL (19 ¾"), 1X (20 ¾"), 2X (21 ¾")

**SE1053C** Children's sizes: T (5 ⅙"), S (12"), I (13"), M (14"), L (15"), XL (16")

Available in all 25 Studio Collection colours



### PANT

Mid-rise, full-length, perfectly flared jazz pants feature an overlapping v-front. 32 ⅜" inseam on all adult sizes. 90% Tactel® Nylon, 10% Spandex.

**SE1052W** Adults' sizes: XS, S, M, L, XL, 1X, 2X

**SE1052C** Children's sizes: T (12 ⅙"), S (22 ½"), I (23 ½"), M (24 ½"), L (25 ½"), XL (26 ½")

Available in all 25 Studio Collection colours

## JACKET

Unisex jacket featuring princess seams in the front and back that are tailored to the shape of a dancer. 90% Tactel® Nylon, 10% Spandex.

**SE1069U** Unisex Adults' sizes: XS, S, M, L, XL, 1X, 2X

**SE1069UC** Unisex Children's sizes: T, S, I, M, L, XL

Available in all 25 Studio Collection colours

## JOGGER

Modern lounge-style jogger tapered to the calf features a comfortable, elasticised waistband with drawstring. 31" inseam on adult size M; 25" inseam on child size M. 90% Tactel® Nylon, 10% Spandex.

**SE1070U** Unisex Adults' sizes: XS, S, M, L, XL, 1X, 2X

**SE1070UC** Unisex Children's sizes: T, S, I, M, L, XL

Available in all 25 Studio Collection colours

Select sizes in  
BLK in stock  
for fast shipping!



Select sizes in  
BLK, GRY, WHT  
in stock for  
fast shipping!



**CREW NECK TEE**

Crew neck short sleeve tee shirt designed for a slim and flattering fit. 90% Tactel® Nylon, 10% Spandex.

**SE1061M** Men's sizes: S, M, L, XL, XXL

**SE1061B** Boys' sizes: XS, S, M, L, XL

Available in all 25 Studio Collection colours



Select sizes in  
BLK, GRY, WHT  
in stock for  
fast shipping!



**RACERBACK TANK**

Tank featuring a tailored racerback to follow the shape of a dancer's body. 90% Tactel® Nylon, 10% Spandex.

**SE1063M** Men's sizes: S, M, L, XL, XXL

**SE1063B** Boys' sizes: XS, S, M, L, XL

Available in all 25 Studio Collection colours



Select sizes in  
BLK, GRY, WHT  
in stock for  
fast shipping!



**TANK LEOTARD**

Classic tank leotard featuring a high scoop-front and back necklines. Designed to provide extra support and comfort for men and boys. 90% Tactel® Nylon, 10% Spandex.

**SE1065M** Men's sizes: S, M, L, XL, XXL

**SE1065B** Boys' sizes: XS, S, M, L, XL

Available in all 25 Studio Collection colours



**SHORT SLEEVE LEOTARD**

Short Sleeve Leotard featuring a high front and back neckline. Designed to provide extra support and comfort for men and boys. 90% Tactel® Nylon, 10% Spandex.

**SE1062M** Men's sizes: S, M, L, XL, XXL

**SE1062B** Boys' sizes: XS, S, M, L, XL

Available in all 25 Studio Collection colours







Select sizes in  
BLK, NAY in stock  
for fast shipping!



**RACERBACK BIKETARD**

Biketard featuring a tailored racerback and princess seams to highlight the dancer's form. 5 ¼" inseam on all men's sizes; 4 ¼" inseam on all boys' sizes. 90% Tactel® Nylon, 10% Spandex.

**SE1064M** Men's sizes: S, M, L, XL, XXL

**SE1064B** Boys' sizes: XS, S, M, L, XL

Available in all 25 Studio Collection colours

**SHORT**

Support and coverage is featured in this short designed for men and boys. High waist can be worn up or down to the dancer's preference. Front seams to elongate leg lines. 5 ¼" inseam on all sizes. 90% Tactel® Nylon, 10% Spandex.

**SE1067M** Men's sizes: S, M, L, XL, XXL

**SE1067B** Boys' sizes: XS, S, M, L, XL

Available in all 25 Studio Collection colours



Select sizes in  
BLK, GRY, NAY  
in stock for  
fast shipping!



Select sizes in  
BLK, NAY, WHT  
in stock for  
fast shipping!

**LEGGING**

A classic legging crafted specifically for men and boys. Mid-rise, full-length leg. 90% Tactel® Nylon, 10% Spandex.

**SE1066M** Men's sizes: S (25 ¾"), M (26 ¾"), L (27 ¾"), XL (28 ¾"), XXL (29 ¾")

**SE1066B** Boys' sizes: XS (19 ¾"), S (20 ¾"), M (21 ¾"), L (22 ¾"), XL (23 ¾")

Available in all 25 Studio Collection colours

**TRANSITION TIGHT®**

Transitional tight that can be easily worn footed or footless. 90% Tactel® Nylon, 10% Spandex.

**SE1082M** Men's sizes: S, M, L, XL, XXL

**SE1082B** Boys' sizes: XS, S, M, L, XL

Available in all 25 Studio Collection colours

Select sizes in  
BLK in stock  
for fast shipping!

#### PANT

Soft and stretchy, a classic pant with a 1" waistband and a straight, wide leg. 90% Tactel® Nylon, 10% Spandex.

**SE1079M** Men's sizes: S (31  $\frac{7}{8}$ " ), M (32  $\frac{7}{8}$ " ), L (33  $\frac{7}{8}$ " ), XL (34  $\frac{7}{8}$ " ), XXL (35  $\frac{7}{8}$ " )

**SE1079B** Boys' sizes: XS (24  $\frac{1}{8}$ " ), S (25  $\frac{1}{8}$ " ), M (26  $\frac{1}{8}$ " ), L (27  $\frac{1}{8}$ " ), XL (28  $\frac{1}{8}$ " )

Available in all 25 Studio Collection colours



Pictured on models (left to right):

**B207** Chloe Backpack (p191)

**B216** Bunnies Studio Bag (p190)



# Bags

Dancers and athletes aren't ready to take on the day without these Capezio® bags. Our collection includes duffles, totes, backpacks, lunch bags, barrel bags and more. The latest additions even feature our iconic "Leaping Lena" graphic and signature font. Available in a variety of colours and styles to suit every purpose.





NEW

**PRETTY TOTE**

Pretty, pink and functional, this structured tote has it all. This bowler shaped bag features reversible sequined ballet shoes on the front with a light pink Capezio® logo above it. The side compartment is ideal for shoes. Adorable heart details enhance the straps. Fulled lined for security. Polysatin.

**B240** One Size (OS) (9"h x 11"w x 4 ½"d excl. handle)

LPK



**SOME BUNNY LOVES YOU BARREL**

Show dancers some love with this adorable quilted barrel bag. Features Capezio® signature bunny and rose print. Adjustable shoulder strap and outer mesh pocket. Polysatin.

**B215** OS (8 ½"h x 10 ½"w x 7"d excl. strap)

PNK



**BUNNIES STUDIO BAG**

Cute and fun Capezio® signature bunny and rose print on a durable, polysatin backpack. Main compartment zipper includes bunny key chain. Padded adjustable straps and additional front zipper pocket. Polysatin.

**B216** OS (13"h x 11"w x 3 ½"d excl. top loop)

PNK



**GROOVYCORN BACKPACK**

Magical and unique like a unicorn, this backpack features adjustable shoulder straps and zipper closure. Whimsical glitter horn is sure to please young dancers! Nylon.

**B248** OS (10"h x 8"w x 2 ½"d excl. horn & ears)

LPK



NEW

### PRINCESS TUTU TOTE

The perfect first tote for ballerinas in training. Satin tote is shaped like a ballerina bodice and features an attached tutu skirt with 3 layers of tulle. Tulle top layer is white for added definition. Ballerina font and rhinestone bow in front with a ruffle detail that follows the sweetheart neckline. Capezio® logo in the back. Lined on the inside with name plate and snap closure. 100% Polyester.

B242 OS (10"h x 9"w x 2"d excl. handle)

PNK



### CHLOE BACKPACK

Whimsical child's satin backpack with quilted front, ballerina bun appliqué and matching ruffle tutu. Plush feet that dangle. Fully lined inside with name plate. Easy to adjust straps and side mesh pocket. 100% Polyester.

B207 OS (10 ½"h x 8"w x 4"d excl. handle & feet)

PNK



### SUGAR PLUM BACKPACK

This whimsical child's backpack features a plush outer castle design and bow appliqué. Fully lined with name plate on the inside back. Water resistant with easy to adjust straps. 100% Polyester.

B208 OS (9"h x 7 ½"w (at widest) x 4 ½"d)

AME



### SUGAR PLUM LUNCH BAG

Fun, textured Sugar Plum ballerina print lunch bag with adjustable strap to wear over the shoulder. Water resistant and insulated interior. Name plate located on the inside back. 100% Polyester.

B209 OS (7"h x 9"w x 4"d excl. strap)

AME



**FANTASY BARREL**

Sparkle and shine with the Capezio® Fantasy Barrel. Adjustable shoulder strap and zipper closure for safe storage. Front of the barrel is completely covered in reversible sequins. Polyester and Sequins.

**B243 OS (9" h x 12 ¾" w x 9" d)**

BLK    MLB



**TUTU SCHOOL BAG**

Each bag features 3 external pockets for your mobile phone, lip balm or any other personal item. Straps are cushioned for added comfort. ID tag for quick identification. 100% Polyester, exclusive of trim.

**B148C OS (14" w x 7" h x 8 ½" d)**

PPL    TPP



**CHILDREN'S DANCE BAG**

Dance embroidery and piping trim on a bowling style bag for children. 100% Polyester.

**B46C OS (14" x 10" x 6")**

BLK



**HEART BARREL**

Child's barrel with outer pink sequin detailing and satin trim. Easy to close zipper with adjustable shoulder strap. Additional inner zip pocket and outer mesh pocket perfect for a water bottle. 100% Polyester Satin (exclusive of trim).

**B210 OS (8 ½" h x 10 ½" w x 7" d excl. strap)**

PNK



**COSMO BARREL**

Adorable barrel bag features the iconic Capezio® "Leaping Lena" in metallic purple. Fully lined interior and additional zipper pocket inside. Polysatin.

**B227 OS (11 ½" h x 12 ½" w x 9" d excl. strap)**

LAV



**STAR BARREL**

Be a star with this child's sequin barrel bag! Easy to close zipper with adjustable shoulder strap. Includes additional inner zip pocket and outer mesh pocket perfect for water bottle storage. 100% Polyester Satin (exclusive of trim).

**B211 OS (11 ½" h x 12 ½" w x 9" d excl. strap)**

BLK



### SHIMMER BACKPACK

Sparkle and shimmer with this glitter backpack. Fully front lined with adjustable foam straps. Front outer zippered pocket for easy storage. 100% Polyester/Glitter Fabric.

**B212 OS** (16"h x 13"w x 4"d excl. top loop)

**PNK** **PML**



### LEGACY TOTE

Canvas tote with drawstring on either side for easy cinching. Signature Capezio® "Leaping Lena" graphic in trendy holographic print. Fully lined with inner pockets. 100% Canvas.

**B218 OS** (16"h x 18 ½"w x 4"d excl. handles)

**BLK**



### LEGACY DUFFLE

Shine with this feminine duffel in holographic pink. Easy-to-access main compartment with handles and removable strap for easy carrying. 2 outer zip pockets and iconic "Leaping Lena" logo. Holographic Polyester/Nylon.

**B219 OS** (14"h x 16"w x 10"d excl. handles)

**HGP**



### MOTIVATIONAL DUFFLE

Super soft duffel with zipper closure can be worn around the shoulder or cross-body for additional support. Outer zip compartments for storing items, including wet clothes. Sturdy bottom construction offers long-term use. 100% Polyester.

**B230 OS** (12"h x 20"w x 8"d excl. straps)

**BGY** **PRB**



**NEW**

### EVERYDAY DANCE DUFFLE

This extra-durable bag has zip pockets on either side, roomy main compartment and front zipper to hold keys, phone or wallet. Comes with detachable shoulder strap for comfort and shorter side handles for ease of carrying. 100% Polyester.

**B246 OS** (11"h x 19 ½"w x 11"d excl. handles)

**BLK** **HPK**



### LARGE CANVAS TOTE

Oversized, catch-all tote for the dancer on the go. Quick access storage space holds everything you need running between classes, rehearsal and everyday life. 100% Nylon (exclusive of trim).

**B201W OS** (14 ½"h x 25"w x 9 ¼"d excl. handles)

**NAT**





**SPORTY BAG**

Versatile bag large enough to hold multiple leotards, shoes and accessories. The internal, hidden pocket has a mesh, ventilated door that zips close ideal for air drying shoes. Multiple pockets give access to hair ties, tights and other quick-change items. Suitable for embroidery and screen printing. 100% Nylon.

**B174W OS**

**BLK**



**BALLET SQUAD DUFFLE**

Chic duffel can be worn around the shoulder or cross-body for additional support. 2 front zip pockets and large inner pocket perfect for storing all dance necessities. Additional 2 mesh pockets on the inside. 100% Extra Soft Polyester.

**B229 OS (14"h x 18"w x 7"d excl. straps)**

**BLK**



**SIGNATURE TOTE**

Adjustable straps to throw over your shoulder or to use as a backpack. Multiple inner storage compartments for laptop and dance necessities. Zippered front pocket. Fully lined inside. 95% Polyester, 5% Mesh.

**B223 OS (18"h x 22"w x 8 1/2"d excl. handles)**

**BLK**



**TECHNIQUE BACKPACK**

From street to studio, the sleek quilted design will not go unnoticed. The soft nylon backpack is spacious enough to hold all of your accessories. Front zipper storage pouch. 100% Nylon (exclusive of trim).

**B203W OS (16"h x 11 1/2"w x 5 3/4"d)**

**NOI**



**TECHNIQUE DUFFLE**

Say hello to your new favourite dance bag! The Technique Duffel is super soft, stain resistant and diamond quilted with a full zipper and snap closure. Can transition from a duffel to a shoulder bag. Fully lined interior. 100% Nylon (exclusive of trim).

**B180U OS (14 1/2"h x 24"w x 9"d)**

**NOI**



**TUTU BAG**

Designed with ballerinas in mind, this bag features an interior strap to hold a tutu in place and a zipper closure to keep it protected. Signature "Leaping Lena" logo will not go unnoticed. 100% Polyester.

**B244 OS (43 3/4"h x 43 3/4"w)**

**BLK**



### ROCK STAR DUFFLE

This sleek, sophisticated and highly functional duffel offers a variety of hidden treasures to fit all of your gear. The adjustable shoulder strap has a removable pouch that will fit most smartphones, and the interior front zipper pocket includes a wire port for charging or headphones. 2 durable hooks big enough to fit around a barre hold 2 collapsible shelves attached with soft Velcro® for storing shoes, accessories and make-up. Handles Velcro® together for easy carrying. 100% Polyester.

**B1900U OS** (10 ½"h x 18 ½"w x 9 ½"d)

**BLK**



NEW

### DANCE GARMENT BAG

Minimize your luggage by maximizing what you can fit in 1 bag! This ultra-versatile duffel is designed to lay flat, unzip and unfold into a garment bag. The centre can hold additional belongings and the sides fold up to form a weekender bag shape without wrinkling any hanging garments. Features dual side pockets; one mesh pocket for footwear and one lined pocket for personal items. Detachable shoulder strap for comfort and shorter side handles for ease of carrying. Fully lined. 95% Polyester, 5% Mesh.

**B253 OS** (13"h x 21"w x 10 ½"d excl. handles)

**BLK**



### CLEAR GARMENT BAG

Transport, protect and store your costumes with ease! Zippered pockets to keep all your headpieces, makeup and shoes in one place. PVC and Polyester.

**B217 OS** (38"h x 19"w x 3"d)

**BLK**

**ECP**

**HPK**



### HOLOGRAPHIC MAKEUP BAG

The perfect way to keep all your makeup and dance accessories in one place! This chic, holographic makeup bag is clear enough to see all that you need. 100% Polyurethane Thermoplastic.

**B226 OS** (4 ½"h x 7"w x 2"d)

**HOL**



NEW

### POINTE SHOE CASE

Soft, lightweight & protective, it features a gold Capezio® logo, holographic piping and mesh front for aeration. Clip can attach to the outside of another bag. Open Mesh, Translucent PVC, Polyester.

**B265 OS** (10"h x 5 ½"w x 2 ½"d excl. clip)

**HBL**

Pictured on Olivia:

11383W Cropped Sweater in HGR (p145)

11382W Sweater Legging in HGR (p145)

BH446 Bobby Pins in BLD (p205)





# Bunheads® Accessories

Studio and stage-worthy accessories created for dancers of all levels. Bunheads® has everything from gel padding and massage rollers to soothe dancin' feet, to fake lashes and Bun Builders™ for on-stage performances. In short, Bunheads® products are the lifesavers that are needed in every dancer's bag.

OLIVIA ALBOHER  
DANCER, MODEL, ACTRESS, SINGER





### YOGA WHEEL

Designed to match the exact contour of the spine, allowing dancers to massage and stretch the entire length of their back while opening up shoulders, chest, abdomen and hips. An effective and fun way to loosen tight muscles before class. 1 wheel per package. Polyurethane.

**BH1530** One Size (OS) (13"h x 13"w x 5"d)

GRG PIK



### ULTIMATE ROLLER

Segmented spindles provide a deep tissue massage targeted at stubborn knots and soreness, perfect for stretching, warming up or cooling down after dance class. 1 roller per package. Silicone, Polyurethane.

**BH1531 OS** (17 ½"h x 1 ½"w)

BLK



### MASSAGE BALL

Enhance flexibility and improve range of motion with the Massage Ball. Roll the ball onto trouble spots of the body to release deep tissue knots and tightness. 1 ball per package. Silicone.

**BH1532 OS** (3"h x 3"w x 3"d)

BLK BFB



### FOOTSIE ROLLER

Relieve tension in feet after back-to-back studio sessions with the Footsie Roller. Helps smooth knots under foot arches and soothes tired feet. Made of wood and silicone gel. 1 per package.

**BH500 OS** (7"h x 1 ¼"w)



### GEL KNEE PADS

Designed exclusively for dancers! The stretchy, bamboo knit fabric and contoured, silicone gel knee pads provide maximum pressure relief without the bulk. Each package contains 2 gel knee pads that can be washed and reused. Bamboo, Spandex, Gel.

**BH1650 OS** (S: 11 ¼"h x 4"w)

**BH1651 OS** (L: 11 ¼"h x 4 ½"w)

NAT



### ANTI-INFLAMMATORY MUSCLE AND JOINT GEL

Penetrating natural seaweed targets the daily aches and pains of dancers' over-used joints. The specific minerals and essential oils supply elements to restore vitality to the skin. 1 bottle per package. See label for ingredients.

**BH1537 OS** (4oz.)



### RESISTANCE BANDS (COMBO PACK)

These bands are ideal for warming up, toning, shaping or stretching targeted muscles. The combo pack features a 4' medium strength, turquoise band and a 4' heavy strength, candy pink band. 2 bands per package. 100% Latex.

**BH511U OS**

MUL



### THERMA WRAP

Bunheads® Thermo Wrap is a reusable hot and cold compress that can be used on the arm, wrist or foot. Chill gel pack in freezer or heat in microwave before using. 100% Nylon; 65% Polyester, 35% Cotton.

**BH1503U OS** (3 ½"h x 7"w)

BLK



### SMOOTHIES™

Create a seamless profile with Smoothies™. Gel nipple concealers will offer a smooth look under leotards, costumes and everyday clothing. Includes a compact case for storage and travel. Each package contains 2 concealers that can be washed and reused. 100% Gel.

**BH3671 OS**

NUD TOF



**NEW SIZE**

**OUCH POUCH JR.®**

The Ouch Pouch Jr.® has a thin layer of gel material inside 2 pieces of fabric to alleviate pressure in pointe shoes. The toe pad offers cushioning for the bunion areas, a deep cut vamp to match the line of the pointe shoe and a sleek shape that hugs the foot, keeping the pads from sliding or bunching. Perfect for dancers who prefer less padding on the bottom of their foot. Each package contains 2 pads that can be washed and reused. Gel, Polyester.

**BH1094 OS (S: 1-6) | BH1096 OS (M: 6-8)**  
**BH1095 OS (L: 7-10)**

**NUD**

**BH1094AL OS (S: 1-6) | BH1095AL OS (L: 7-10)**

**AQL**

**BH1094PM OS (S: 1-6) | BH1095PM OS (L: 7-10)**

**PKM**

**BH1094VF OS (S: 1-6) | BH1095VF OS (L: 7-10)**

**VIF**



**OUCH POUCH®**

The crescent shaped Ouch Pouch® pad has a layer of gel padding that extends slightly past the ball of the foot, while a deep u-shaped top protects toes. Best suited for a tapered or moderate foot, or for the dancer who prefers more padding than the Ouch Pouch Jr.®. Each package contains 2 pads that can be washed and reused. Gel, Polyester.

**BH1054 OS (S: 1-5)**  
**BH1055 OS (L: 6-10)**

**NUD**



**ORIGINAL OUCH POUCH®**

The Original Ouch Pouch® pad has a thin layer of gel material inside 2 pieces of fabric to create a comfortable pouch. Flatter cushioning covers the ball of the foot, while a gentle u-shape top protects toes when placed inside a pointe shoe. Each package contains 2 pads that can be washed and reused. Gel, Polyester.

**BH005 OS**

**NUD**



**PRO PAD®**

The Pro Pad® contains a light layer of gel material inside 2 pieces of fabric to create a comfortable pouch for toes, while thin fabric aids in lightly cushioning the balls of the feet. Best suited for a wide foot or for the dancer who prefers minimal padding. Each package contains 2 pads that can be washed and reused. Gel, Polyester.

**BH1205 OS (S: 1-5)**  
**BH1215 OS (L: 6-10)**

**NUD**



### COZY TOES

Cozy Toes will help dancers point and flex their toes without any pain. Gel toe pads are reversible and can be trimmed for a tailored fit. Cotton and spandex backing provide moisture absorption and abrasion. Each package contains 2 pads that can be washed and reused. 80% Cotton, 20% Spandex; 100% Gel.

**BH006U** Sizes: SM (1-6), ML (7-10)

NAT



### SPACERS™

Perfect for dancers who prefer minimal padding, Spacers™ placed between any 2 toes help prevent nails from cutting into adjacent toes. Takes pressure off soft corns and minimizes irritation caused by compression. Each package contains 6 spacers that can be washed and reused. 100% Gel.

**BH1043 OS** (S: 1 5/16" h x 1 15/16" w x 3/8" d)

CLR



### DEMI SPACERS™

Dance comfortably thanks to Bunheads® Demi Spacers™. Higher in profile and larger in size than the Spacer™. Place between first 2 toes to align big toe with the joint to aid in the treatment and prevention of bunions. Each package contains 4 spacers that can be washed and reused. 100% Gel.

**BH1047 OS** (M: 1 1/4" h x 1 15/16" w x 1/4" d)

CLR



### SUPER SPACERS™

Larger version of Demi Spacers™ made with firmer silicone gel. Placed between first 2 toes to align big toe with big toe joint, Super Spacers™ aid in the treatment and prevention of bunions. Designed for longer toes. Each package contains 4 spacers that can be washed and reused. 100% Gel.

**BH1044 OS** (L: 1 3/16" h x 1 15/16" w x 5/16" d)

CLR



### SUPER SPACER™ SLEEK

This contoured silicone gel spacer has a lower profile than Super Spacers™ to accommodate dancers' toes, while aiding in the prevention of bunions. Place between first 2 toes to align the big toe with the joint. Each package contains 4 spacers (1 pair of each colour) that can be washed and reused. 100% Gel.

**BH1522 OS** (1" h x 2 1/16" w x 5/16" d)

CMP LVL



### SPACE PACK®

This combo pack of Gel Spacers™ and Spacemakers™ aids in the treatment and prevention of bunions. Place between any 2 toes to help prevent nails from cutting into adjacent toes. Can be worn comfortably with all types of shoes. Each package contains 2 Spacers™ and 2 Spacemakers™. 100% Gel.

**BH1045 OS**

CLR



### PINKY PAD™

Pinky Pads™ are cone-shaped gel pads that can be worn on any of the small toes to provide relief from corns or blisters. Each package contains 6 pads that can be washed and reused. 100% Gel.

**BH1040 OS**

CLR



### CLEARSTRETCH™ TIPS

Ideal for pointe dancers who have sensitive toes, thin gel tips provide a durable shield and extra comfort while dancing. Each package contains 2 pieces that can be washed and reused. 100% Gel.

**BH1450U OS** (SM: 1 7/8" h x 5/8" w)

**BH1451U OS** (ML: 1 7/8" h x 1" w)

**BH1452U OS** (LXL: 1 7/8" h x 1 5/8" w)

CLR



### BUNION GUARD™

A bunion and toe spreader moulded into one, it eases bunion pain, reduces pressure on joints and provides proper toe alignment. Each package contains 2 pieces that can be washed and reused. 100% Mineral Oil Gel.

**BH1048 OS**

CLR



**JELLY TOES®**

Jelly Toes® will help dancers point and flex toes without any pain. Elasticised fabric tubes lined with gel strips on 1 side are open on both ends. Tubes can be cut to size and placed over any toe to help reduce pressure that causes blisters and corns. 2 per package. Gel, Polyester.

**BH1025 OS**

NUD



**JELLY TIPS®**

Elasticised fabric tubes knitted to create perfectly seamless toe socks. Gel-coated inside alleviates pressure that causes bruised toenails. Effective for “building up” a toe, so weight is more evenly distributed. 2 per package. Gel, Polyester.

**BH1050 OS**

NUD



**THE BIG TIP®**

Elasticised fabric tubes knitted to create perfectly seamless toe socks, specifically for the big toe or longer toes. Gel-coated inside alleviates pressure that causes bruised toenails. Effective for “building up” a toe, so weight is more evenly distributed. 2 per package. Gel, Polyester.

**BH1051 OS**

NUD



**GEL METATARSAL PADS**

These thin pads slip into any dance shoe to give extra metatarsal cushioning. Patterned gel creates a surface that grips the shoe without adhesive. Anti-microbial top cover absorbs and reduces odour. Each package contains 2 pads that can be washed and reused. Gel, Polyester.

**BH1420 OS**

NAT



**SPACEMAKERS™ II**

Soft, gel toe separators with sleeves are placed between the first 2 toes to ease pressure. Aligns big toe with big toe joint to aid in the treatment and prevention of bunions. Alleviates pressure and reduces inflammation of the bursa. 2 per package. Gel, Polyester.

**BH1049 OS (L)**

NAT



**JET™ GLUE**

Maximize the life of a pointe shoe by applying a thin layer of fast drying Jet™ Glue inside of the toe box and shank. Will not cut into studio time as the glue sets in only 10 to 20 seconds. Small 1 oz. bottle prevents glue from drying out prematurely and can be thrown into any size dance bag.

**BH250 OS (1 oz.)**

CLR



**SPUN SILVER™ LAMB'S WOOL**

Spun Silver™ Lamb's Wool is treated with SmartSilver™, a natural antimicrobial that guards against odour in pointe shoes. Gently pull apart the sterilized lamb's wool and wrap around toes to lightly cushion in pointe shoes. 100% Wool.

**BH400 OS (1 oz.)**

NAT



**RAINBOW LAMB'S WOOL**

Beautiful Rainbow Lamb's Wool is colourfast and super soft. Gently pull apart the sterilized lamb's wool and wrap around toes to lightly cushion in pointe shoes. 100% Wool.

**BH401 OS (1 oz.)**

SOR



**TOE TAPE**

Bunheads® Toe Tape reduces friction in pointe shoes, and prevents chafing that causes blisters. Each roll contains 60 yards of tape. 1 per package. 100% Crepe with adhesive.

**BH370 OS**





**NEW**

**STITCH KIT™ PRO**

The Stitch Kit™ Pro is the new and improved lifesaving kit for every dancer. From sewing a new pair of pointe shoes to storing in a dance bag for sudden emergencies, it has everything a dancer needs to feel prepared. Packaged in a compact tin, the Stitch Kit™ Pro contains 36 yards of super strong thread, 2 large eye needles, seam ripper, thimble, pair of scissors, 4 safety pins and detailed sewing instructions for both ribbons and elastics. Metal.

**BH1539 OS**

**SLV**



**STITCH KIT™**

A lifesaver for every dancer who takes ballet or pointe! Contains 75 yards of super strong thread, 2 large eye needles and detailed sewing instructions. Ideal to keep in a dance bag in case shoes need a quick fix. 1 kit per package. 100% Nylon.

**BH350 OS**

**PNK**



**ADHESIVE TOE WRAP**

Wrap around individual toes or tape toes together to help prevent blisters and chafing. Made with latex-free glue for sensitive skin. Pack of 4 rolls, 1 of each solid colour. Cotton, Elastane.

**BH1526 OS**

**CRL NML**



**ROCK ROSIN**

Rosin is used by ballet dancers to better grip the studio floor, giving them the opportunity to perform all their moves without the worry of slipping. Each bag contains 4 oz. or 12 oz. of rock rosin with new zip-close packaging for clean and easy storage. 100% Rosin.

**BH408 OS (4 oz.)**

**BH409 OS (12 oz.)**



**PACKAGED PERFORMANCE RIBBON**

The perfect complement to our Bunheads® Packaged Rehearsal Ribbon. Each roll of this 7/8" wide, double-faced satin measures 2 1/2 yards long—enough for a pair of pointe shoes. 6 rolls per package. 100% Satin.

**BH331LPP OS**

LPR



**PACKAGED REHEARSAL RIBBON**

Keep shoes on pointe with this Bunheads® Packaged Rehearsal Ribbon. Each roll of 7/8" wide, single-faced satin measures 2 1/2 yards long—the perfect length for a pair of pointe shoes. 6 rolls per package. 100% Satin.

**BH311LPP OS**

LPR



**PACKAGED STRETCH RIBBON**

Each roll of this 7/8" wide, matte ribbon measures 3 yards long—more than enough for 1 pair of pointe shoes. 6 rolls per package. 100% Polyester.

**BH1516 OS**

LPR



**REHEARSAL RIBBON AND ELASTIC PACK**

Pre-packaged, 7/8" wide, single-faced satin ribbon and 3/4" elastic that is cut to the length needed for a pair of pointe shoes. Each package contains 2 1/2 yards of ribbon (1 roll) and 18" of elastic (1 roll). 100% Satin; 100% Elastic.

**BH315LPP OS**

LPR



**FLEXERS® TENDINITIS RIBBON**

Rehearsal ribbon designed to alleviate the pressure that causes Tendinitis. Enables dancers to rise from plié to pointe with the least amount of constriction and bagginess. Each package contains 4 Flexers® that are 7/8" wide and 30" in length. Satin, Elastic.

**BH310PP OS (PRO only)**

**BH310LPP OS (LPR only)**

LPR

PRO



**STRETCHING THE POINTE™**

Stretching the Pointe™ will keep pointe shoes securely in place, while blending in seamlessly with any pair of tights. 20" mesh pointe shoe elastic. 1 roll per package. 50% Polyester, 50% Rubber.

**BH317 OS**

LPR



**STRETCH RIBBON BOLT**

New Bunheads® pointe shoe ribbon, now with a little additional stretch! 36 yards of 7/8" wide, matte stretch ribbon allows dancers to trim each piece to the perfect size every time without any waste. 100% Polyester.

**BH1529 OS**

LPR



**ROLLED REHEARSAL RIBBON**

Trim to the perfect size without any waste. 7/8" wide, single-faced satin ribbon measures 100 yards. 1 per package. 100% Satin.

**BH312LPP OS**

LPR



**BOLT ELASTIC**

Stay on pointe with Bolt Elastic. Each package contains 72 yards of 3/4" wide bolt elastic designed to keep shoes securely in place. Trim to the perfect size without any waste. 1 roll per package. 100% Elastic.

**BH320LPP OS**

LPP



**DEODOURIZING POUCHES**

Sealed linen bags pre-filled with super-porous, bamboo charcoal naturally absorb odours and moisture from shoes or a dance bag. Each package contains 2 reusable linen pouches. Cotton, Bamboo Charcoal.

**BH1527 OS** (2" h x 7 3/4" w)

**BLK**

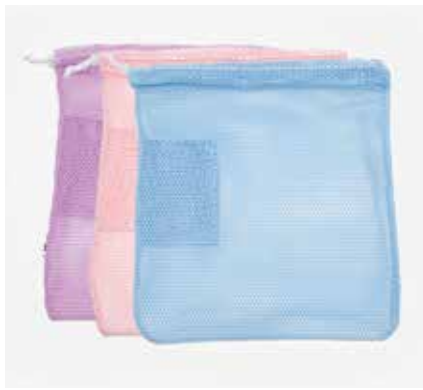

**DRAWSTRING MESH BAG**

Open weave mesh bags with cinch draw-cord are perfect for storing pointe shoes and accessories. 3 bags in 1 solid colour per package. 100% Polyester.

**BH1525 OS** (14 1/2" h x 11" w)

**LAV** **LBL** **LPK**



**STICKY STRIPS™**

Sticky Strips™ are double-sided tape strips, versatile enough to hold leotards, bra straps, costumes and other dance accessories in place. Each package contains 36 sticky strips. Adhesive.

**BH365U OS** (1/2" h x 3 1/2" w)

**CLR**



**BUN BUILDER™**

The Bun Builder™ will help dancers build a recital-worthy bun in 3 easy steps. Available in 3 shades to best match each hair colour. 1 per package. Nylon.

**BH482 OS** (3 1/4" h x 3 1/4" w x 1 3/8" d)

**BLD** **BLK** **BRN**



**BUN BUILDER JR.™**

The Bun Builder Jr.™ will help build a recital-worthy bun in 3 easy steps. Available in 3 colours to best match each hair colour. Slightly smaller than the Bun Builder™. 1 per package. Nylon.

**BH483 OS** (2 1/2" h x 2 1/2" w x 1" d)

**BLD** **BLK** **BRN**



**BUN BUILDER™ MINI**

The Bun Builder™ Mini will help dancers build a bun in 3 easy steps. Available in 3 shades to best match each hair colour. Slightly smaller than the Bun Builder Jr.™. 2 per package. Nylon.

**BH1506U OS**

**BLD** **BLK** **BRN**



**HAIR NETS**

Dancers swear by this "secret" tool. One size fits all hair nets made with elasticised edges. 3 nets per package. 100% Nylon.

**BHHNET OS**

**AUB** **BLD** **BLK** **DBR** **LBR** **MBR**



**HAIR NET BUN COVER**

One size fits all hair net is bun-shaped with an elasticated opening to keep a dancer's bun in place. Each package contains 1 bun cover. 100% Nylon.

**BH428 OS**

**BLK** **CGB** **LBR**



**PERFORMANCE LASHES**

Add a little drama to every recital. Each package contains 1 pair of stage-quality lashes that can be cut to size. Instructions and adhesive included with every package. 100% Polyester.

**BH601 OS** (Heavy Weight)

**BLK**



**HAIR TIES**

No-damage hair ties available in 4 shades to best match your hair colour. Each package contains 6 elastics suitable for all hair types. Polyester, Elastic.

**BH1508 OS**

BLD

**BH1510 OS**

DBR

**BH1509 OS**

LBR

**BH1511 OS**

BLK



**HAIR TIES**

Rubber with Nylon cover. Each package contains 4 elastics.

**BH1505U OS**

BLD

BLK

DBR

LBR



**SNAP CLIPS**

Secure fly aways with clips that snap in and really hold. Available in 4 shades to best match each hair colour. Each package contains 6 clips. 100% Metal.

**BH1512 OS**

BLD

**BH1514 OS**

DBR

**BH1513 OS**

LBR

**BH1515 OS**

BLK



**SNAP CLIPS**

Oversized hair clips that snap in and really hold. Ideal for all hair types, Snap Clips are available in 4 shades to best match each hair colour. Each package contains 2 clips. 100% Metal.

**BH1507U OS**

BLD

BLK

DBR

LBR



**BOBBY PINS**

An essential tool for keeping every dancer's bun in place at all times. Bunheads® double coated, metal bobby pins available in 4 shades to best match each hair colour. Each package contains 25 pins. Metal.

**BHBPIN OS**

BLD

BLK

DBR

LBR



**HAIRPINS**

These super heavyweight steel hairpins were designed to keep a dancer's hair in place. Each package contains 12 hairpins available in 3 shades to best match each hair colour. Available in 3 sizes. Steel.

**BHHPIN OS (2", 2 1/2", or 3")**

BLD

BLK

BRN



Pictured on Annabelle:

**SE1072W** Camisole Leotard with Princess Seams and Adjustable Straps in CBL (p168)

**B180U** Technique Duffel in NOI (p194)

Nylon Satin Ribbon in EUR (p209)



# Dance Accessories

Capezio® dance accessories give dancers the option to customise or enhance the fit of their gear. We have everything from heel protectors and suede brushes to protect shoes, to straps and laces for extra support. Throwing extra Capezio® accessories in a dancer's bag is never a mistake.

ANNABELLE WATT  
DANCER



**NEW SIZES**

**REPLACEMENT CLEAR BACK STRAPS**

Clear back straps to fit Capezio® Body Tights and Foundations (3565, 3683, 3764W, 3765W, 3767W, 3776W, 3777W/T). Each package contains 3 straps in 2 different sizes each (6 straps total).

**STRP2** One Size (OS) (1" w x 7 ¾" l and 1" w x 8 ½" l)  
**STRP3** OS (1" w x 11" l and 1" w x 13" l)

CLR

**REPLACEMENT CLEAR ADJUSTABLE SHOULDER STRAPS**

Adjustable straps fit Body Tights and Foundations (1811W/C, 1819W/C, 3532/WX/C, 3564, 3565, 3680, 3683/WX, 3763W/WX/T, 3764W, 3765W, 3767W, 3769W/T, 3776W, 3777W/T) as well as TB1420/C. Each package contains 6 pairs (12 straps).

**STRP1** OS (¾" w x 17" l fully extended)

CLR



**BUCKLES**

Dancers can never have enough metallic buckles for Capezio® ballroom shoes. Each package contains 2 pairs of buckles in 2 sizes (4 buckles total).

**BR4020** OS (8mm/10mm)

GOL

**BR4021** OS (8mm/10mm)

SIL

**HEEL PROTECTORS**

Package of 2 pairs of flared heel protectors that go on ballroom shoes with a simple push. Clear translucent with signature Capezio® logo at base. Each package contains 4 heel protectors in one size.

**BR4022** OS (fits 2" heels—BR4006W, BR4003W)

**BR4023** OS (fits 2 ½" heels—BR4016W, BR4000W, BR4008W, BR4007W)

CLR



NEW

### 34MM SNAP ELASTICS

The double snap fastening elastic combined with grosgrain ribbon tie will ensure the most secure fit in the Shuffle Tap shoe. Each pack contains 3 pairs of Snap Elastics. 100% Elastic.

A3022 OS (34mm)

BLK CAR WHT



### SNAP ELASTICS

Ensure a perfect fit in the Shuffle Tap shoe with an array of extra elastics. Each pack contains 6 stretch elastics with snaps on each end, a pair of each size. 100% Elastic.

A5009W OS (54mm/58mm/62mm)

A5009C OS (38mm/42mm/46mm)

BLK CAR WHT



### SUEDE KISS

Keep suede soles looking and feeling like new with the Suede Kiss. This brush brings up the nap of the suede for better traction and performance. Brush cover included. Each package contains 1 brush and 1 brush cover. Wood, plastic and wire.

BR005 OS (6 1/2" h x 1 1/8" w x 1" d)



### 18" GROSGRAIN LACES

18" ribbon shoelaces exclusively designed for the Jr. Tyette™ tap shoe. Each package contains 1 pair (2 shoelaces). 100% Grosgrain.

T18 OS (18" long)

BLK



### NYLON SATIN RIBBON

Keep shoes on point with this European Pink ribbon. Each roll of this 5/8" wide or 7/8" wide single-faced satin measures 3 yards long—enough for 1 pair of pointe shoes. 1 roll per package. 100% Satin.

5/8 OS (5/8" wide)

7/8 OS (7/8" wide)

EUR



### DISPOSABLE FOOT SOCKS

144 pieces per box, one size fits most. 100% Nylon.

S6000 OS

NUD





**TELE TONE® TOE TAP**

Aluminum toe taps designed for Capezio® traditional character shoes and K360 oxfords. Taps, fibreboard, nails and screws included. Refer to fitting guide on page 215 for proper fit. 1 pair (2 toe taps) per package.

**TTT1, TTT2, TTT3, TTT4, TTT5**  
 Sizes: 1 (Large)-5 (Small)



**TELE TONE® HEEL TAP**

Aluminum heel taps designed for Capezio® leather sole oxford and larger heel character shoes. Taps, fibreboard, nails and screws included. Refer to fitting guide on page 215 for proper fit. 1 pair (2 heel taps) per package.

**TTH1, TTH2, TTH3, TTH4, TTH6**  
 Sizes: 1 (Large)-6 (Small)



**DUO TONE HEEL TAP**

Aluminum heel tap designed for Capezio® traditional character shoes. Taps, nails and screws included. Refer to tap fitting guide on page 215 for proper fit. 1 pair (2 heel taps) per package.

**DT** Sizes: 5 (Large), 6 (Large-Medium), 7 (Medium-Small), 8 (Small)



**TAPSONIC® HEEL KIT**

Black powder die cast aluminum heel completely camouflages with Tapsonic® shoes. Heel weight provides the same as original Tapsonic® heel, providing same sound. Patent pending. Aluminum.

**HK01U** Sizes: 1 (5-8), 3 (8.5-11.5), 5 (12-14)

**BLK**



**TAPSONIC® HEEL KIT**

Stainless steel heel provides a deeper, fuller, rounded "bass" tone. Aluminum Tele Tone® heel tap attached. Patent pending. 100% Stainless Steel.

**HK02U** Sizes: 1 (5-8), 3 (8.5-11.5), 5 (12-14)

**SLV**



**POINTE BOX WITH LID**

Fits Capezio® pointe shoes.

**PTBOX OS**



**DANSNEAKERS® CLAMSHELL BOX**

Fits Capezio® Dansneakers®.

**DBOX OS** (M: 8 ½"h x 12 ½"w x 4"d)



**SOFT BALLET BOX**

Fits Capezio® ballet shoes.

**SBBOX OS**



**JAZZ BOX WITH LID**

Fits Capezio® jazz shoes.

**JBOX OS** (S: 4"h x 10 ½"w x 3"d)

**JLBOX OS** (M: 4"h x 11 ½"w, 3 ½"d)



**BALLET SOCK**

Ribbed hem. Each package contains 1 pair. 100% Nylon.

**BG017C** Children's sizes: 2, 4, 6

**BPK** **SPK**



**RIBBED BALLET SOCK**

Ribbed fold-over hem. Each package contains 1 pair. 100% Nylon.

**BG022** Adults' size: OS (5-10)

**BG022C** Children's sizes: S, L

**BLK** **BPK** **SPK** **SUN** **WHT**



**SUEDE POINTE COVERS**

Pointe suede cover. A piece of suede for individual attachment on pointe shoes. 2 pieces per package.

**SC1** OS

**EUR**



**KNEE PAD**

Protects knees from strenuous workouts. 60% Polyester, 5% Rubber, 15% Nylon; 100% Polyester.

**KP01** Sizes: S, M, L

**BLK**



**TRY-SOX**

Disposable sock box. 100% Nylon. 144 pieces per box.

**TRYSOX** OS



















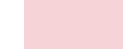





**SUN**

# COLOUR GUIDE







































## Footwear

 BLK Black	 BPK Ballet Pink	 CAI Chai	 CAR Caramel	 CIN Cinnamon	 CML Camel	 DSN Dark Suntan	 ESP Espresso	 EUR European Pink
 HPK Hot Pink	 LBP Light Ballet Pink	 LPK Light Pink	 LSN Light Suntan	 MOK Mocha	 NAT Natural	 NUD Nude	 PAT Patent	 PNK Pink
 PTP Petal Pink	 ROQ Rose Quartz	 SIL Silver	 SPK Salmon Pink	 TAN Tan	 TUR Turquoise	 WHT White		

## Tights

 BLK Black	 BPK Ballet Pink	 CAR Caramel	 CHS Chestnut	 CLP Classical Pink	 DSN Dark Suntan	 DWT Dyeable White	 JAV Java	 LPK Light Pink
 LSN Light Suntan	 LTN Light Tan	 LTO Light Toast	 MOK Mocha	 MPL Maple	 NAT Natural	 NUD Nude	 PCL Porcelain	 PNT Pointe Pink
 SHB Shortbread	 SPK Salmon Pink	 SUN Suntan	 TAM Toasted Almond	 THP Theatrical Pink	 TOF Toffee	 WHT White		

## Bodywear

 AME Amethyst	 AUB Aubergine	 BLK Black	 BML Bright Mulberry	 BPK Ballet Pink	 BTT Butter	 BUR Burgundy	 CBL Columbia Blue	 CER Cerise
 CHN Cherry Pink	 CMG Cameo Green	 COR Coral	 CPK Candy Pink	 DAY Day Glo	 DGN Dark Green	 DPR Deep Purple	 ESP Espresso	 FLG Flamingo
 GAR Garnet	 GOL Gold	 GRY Gray	 HGR Heather Gray	 HPK Hot Pink	 HUN Hunter	 IND Indigo	 JAC Jacaranda	 JBL Jet Blue
 KBS Pink/Black/Silver	 KEL Kelly Green	 LAV Lavender	 LBL Light Blue	 LMA Limeade	 LMD Lemon Drop	 LSN Light Suntan	 MAR Maroon	 MOK Mocha
 NAT Natural	 NAY Navy	 NOI Noir	 NUD Nude	 PBS Purple/Black/Silver	 PGD Pure Gold	 PNK Pink	 PUR Purple	 RBS Red/Black/Scarlet
 RED Red	 ROY Royal	 SCA Scarlet	 SHA Shadow	 SRG Safari Green	 STK Stormy Skies	 SUN Suntan	 SWO Sweet Potato	 TEL Teal
 TLG Tropical Lagoon	 TRB True Blue	 TUR Turquoise	 VBV Vibrant Violet	 WHT White				

# FOOTWEAR

## Adults' (Women's) Footwear Sizing

	Sizes Smaller						Street Shoe Size			Sizes Larger				
	-3	-2.5	-2	-1.5	-1	-0.5				+0.5	+1	+1.5		
Pointe	176									121/ES 126 128 1116 1118 1126W	1127W 1128W 1129W 1130 1131 1133 1134	1136W 1137W 1138W 1139W 1146W 1147W	1140W 1142W 1143W	
Ballet			2020/A 2021/A 2022M				205 205S	U209W	U209SW U20271/A	2027/A 2028/A	2033/A	2037W 2038W	212W	
Lyrical, Modern, Gym							EM1 H21U H22U	H061 H062	H063W H064W H066	CG05/A				FF01/A
Jazz							CG30W CG31W	CP01 CP05	EJ1/A PP15/A	EJ2/A FF05 PP17	PP323/A			
Tap and Character			443/B 446	K360/A			3800 459 561 650 653 657 658	671 700 750 830 831 829W 960	3803/A 3804 CG09 CG16/A CG17 CG18	CG19 CHORUS K542 K543 N625 N4561W N4571W	356 550/A 551/A			
Dancesport			BR02 BR133				BR09 BR14 BR128 BR138	BR4000W BR4001W BR4003W	BR4006W BR4007W BR4008W	BR4011W BR4016W SD01 SD02/S	BR74 BR4012W			
Dansneakers®										DS03/A	DS11/A	DS24/A		

## Children's Footwear Sizing

	Sizes Smaller				Street Shoe Size				Sizes Larger					
	-2	-1.5	-1	-0.5					+0.5	+1	+1.5			
Ballet					205C/T/X 2055C	U209C U2095C	2033C	2035C 20271C	2027C	2028C	212C	2038C	FS1C/T	2037C
Lyrical, Modern, Gym					EM1C		H063C							
Jazz					CG30C CG31C	CP01C	CP05C FS4C	EJ1C EJ2C	PP17C	PP323C	CG05C			
Tap and Character	443C CG16C				356C 831C	3800C/T 3804C	CG17C CG19C	N625C N4571C				550X		
Dancesport					BR4001C	BR4005C	BR4018C							
Dansneakers®											DS03C	DS11C	DS24C	

## Men's Footwear Sizing

	Sizes Smaller		Street Shoe Size			Sizes Larger							
	-1	-0.5				+0.5	+1	+1.5	+2	+2.5	+3		
Ballet			2020/A	2021/A	2022M								2037W 2038W
Lyrical, Modern, Gym							H066		EM1 FF01/A	H061 H062	H063W H064W	H21U H22U	
Jazz									CG30W CG31W CG05/A	CP05 CP01 EJ1/A	FF05 PP15/A PP17	EJ2/A	
Tap and Character			443/B	446	K360/A				960 CG09 CG16/A	CG17 CG18 CG19	K542 K543		
Dancesport	BR02		BR116	BR133 SD09	SD103								
Dansneakers®									DS03/A	DS11/A	DS24/A		



# FOOTWEAR

## Children's Sizing Conversion

US	Euro	UK	Inches	Centimetres
5	21	4.5	5	12.7
5.5	22	5	5 1/8	13
6	22.5	5.5	5 1/4	13.3
6.5	23	6	5 1/2	14
7	23.5	6.5	5 5/8	14.3
7.5	24	7	5 3/4	14.6
8	25	7.5	6	15.2
8.5	25	8	6 1/8	15.6
9	26	8.5	6 1/4	15.9
9.5	27	9	6 1/2	16.5
10	27.5	9.5	6 5/8	16.8
10.5	28	10	6 3/4	17.1
11	29	10.5	7	17.8
11.5	29.5	11	7 1/8	18.1
12	30	11.5	7 1/4	18.4
12.5	30.5	12	7 1/2	19.1
13	31	12.5	7 5/8	19.4
13.5	32	13	7 3/4	19.7
1	32.5	13.5	8	20.3
1.5	33	1	8 1/8	20.6
2	34	1.5	8 1/4	21
2.5	34.5	2	8 1/2	21.6
3	35	2.5	8 5/8	21.9
3.5	35.5	3	8 3/4	22.2

## Adults' (Women's) Sizing Conversion

US	Euro	UK	Inches	Centimetres
4	34.5	2	8 1/8	20.8
4.5	35	2.5	8 3/8	21.3
5	35.5	3	8 1/2	21.6
5.5	36	3.5	8 3/4	22.2
6	36.5	4	8 7/8	22.5
6.5	37	4.5	9 1/8	23
7	38	5	9 1/4	23.5
7.5	38.5	5.5	9 3/8	23.8
8	39	6	9 1/2	24.1
8.5	40	6.5	9 3/4	24.6
9	40.5	7	9 7/8	25.1
9.5	41	7.5	10	25.4
10	42	8	10 1/8	25.9
10.5	42.5	8.5	10 3/8	26.2
11	43	9	10 1/2	26.7
11.5	43.5	9.5	10 5/8	27.1
12	44	10	10 7/8	27.6
12.5	45	10.5	11	27.9
13	45.5	11	11 1/8	28.3
13.5	46	11.5	11 1/4	28.6
14	47	12	11 1/2	29.4
14.5	47.5	12.5	11 5/8	30.2
15	48	13	12	30.6
15.5	49	13.5	12 1/8	30.9
16	49.5	14	12 1/4	31.2

## Men's Sizing Conversion

US	Euro	UK	Inches	Centimetres
6	39	5	9 1/4	23.5
6.5	39.5	5.5	9 1/2	24.1
7	40	6	9 5/8	24.6
7.5	40.5	6.5	9 3/4	25.1
8	41	7	10	25.4
8.5	41.5	7.5	10 1/8	25.7
9	42	8	10 1/4	26
9.5	42.5	8.5	10 3/8	26.7
10	43	9	10 1/2	27
10.5	43.5	9.5	10 3/4	27.3
11	44	10	11	27.9
11.5	44.5	10.5	11 1/8	28.3
12	45	11	11 1/4	28.6
13	46	12	11 1/2	29.4
14	47	13	11 7/8	30.2

## footundeer™ Sizing and Lyrical, Modern and Gym Sizing

	Children's			Adults'					
	Medium (M)	Large (L)	X Large (XL)	X Small (XS)/ Petite (P)	Small (S)	Medium (M)	Large (L)	X Large (XL)	XX Large (XXL)
US Shoe Size	11-12	1-2	2-3	4-5	6-7	8-9	10-11	12-13	14-15
Euro Shoe Size	29-30	32.5-34	34-35	34-35	36.5-38	39-40.5	42-43	44-44.5	47-48
UK Shoe Size	10.5-11.5	13.5-1.5	1.5-2.5	2-3	4-5	6-7	8-9	10-11	12-13
Inches	7-7 1/4	8-8 1/4	8 1/4-8 3/4	8 1/8-8 1/2	8 7/8-9 1/4	9 1/2-9 7/8	10 1/8-10 1/2	10 7/8-11 1/8	11 1/2-12
Centimetres	17.8-18.4	20.3-21	21-21.9	20.8-21.6	22.5-23.5	24.1-25.1	25.9-26.7	27.6-28.3	29.4-30.6

Half sizes or extreme feet are encouraged to go up to the next size.

## Lifeknit™ Sox Sizing

	Adults'				
	X Small (XS)	Small (S)	Medium (M)	Large (L)	X Large (XL)
US Shoe Size	13-3	4-6	7-9	10-11	12-13
Euro Shoe Size	31-35	34-37	38-41	42-44	44-46
UK Shoe Size	12.5-2.5	2-4	5-7	8-9	10-11
Inches	7 5/8-8 3/8	8 1/8-8 7/8	9 1/4-9 7/8	10 1/8-10 1/2	10 7/8-11 1/8
Centimetres	19.4-21.9	20.8-22.5	23.5-25.1	25.9-26.7	27.6-28.3

Half sizes are encouraged to go down to smaller size. Men begin 1 size up from street shoe size.

# FOOTWEAR

## Tap Sizing

Shoe Style	US Shoe Size	Tele Tone® Tap (Toe) Size			Duo Tone Tap (Heel) Size			Tele Tone® Tap (Heel) Size		
		N	M	W	N	M	W	N	M	W
446 Overture Oxford	5-6.5	-	2	2	-	-	-	-	2	2
	7-14	-	1	1	-	-	-	-	1	1
550X Jr. Footlight™	12.5-13	-	4	-	-	8	-	-	-	-
	13.5-3.5	-	5	-	-	8	-	-	-	-
550 Jr. Footlight™	4-4.5	5	5	-	8	7	-	-	-	-
	5	5	5	3	8	7	7	-	-	-
	5.5	5	5	3	7	7	7	-	-	-
	6-7.5	5	3	3	7	7	7	-	-	-
	8-9	5	3	2	7	6	6	-	-	-
	9.5-10	3	2	2	7	6	6	-	-	-
	10.5	-	2	1	-	6	6	-	-	-
11	-	2	1	-	6	6	-	-	-	
550A Jr. Footlight™	11.5-12	-	1	1	-	6	6	-	-	-
561 Tap Jr. Footlight™	4-5.5	-	4	-	-	7	-	-	-	-
	6-7	-	5	-	-	7	-	-	-	-
	7.5	-	5	-	-	6	-	-	-	-
	8-11	-	3	-	-	6	-	-	-	-
	4-7.5	-	-	5	-	-	8	-	-	-
	8-11	-	-	5	-	-	7	-	-	-
650 Student Footlight™ and 750 Jr. Footlight™ T-Strap	4	-	4	-	-	8	-	-	-	-
	4.5	-	4	-	8	8	-	-	-	-
	5-7	-	4	5	8	8	8	-	-	-
	7.5-8	-	5	5	8	7	7	-	-	-
	8.5	-	5	5	8	6	7	-	-	-
	9-10	-	5	5	7	6	7	-	-	-
	10.5-11	-	5	5	-	6	7	-	-	-
11.5-12.5	-	5	3	-	6	6	-	-	-	
653 Manhattan and 657 Manhattan Xtreme	4	-	4	-	-	8	-	-	-	-
	4.5	-	4	-	8	8	-	-	-	-
	5-7	-	4	5	8	8	8	-	-	-
	7.5-8	-	5	5	8	7	7	-	-	-
	8.5	-	5	5	8	6	7	-	-	-
	9-10	-	5	5	7	6	7	-	-	-
	10.5-11	-	5	5	-	6	7	-	-	-
700 T-Strap	4-4.5	-	4	4	8	8	8	-	-	-
	5-6.5	-	5	5	8	8	8	-	-	-
	7-9	-	5	5	8	8	7	-	-	-
	9.5-10	-	5	5	8	7	7	-	-	-
CHORUS Chorus	5-7.5	-	2	2	-	7	7	-	-	-
	8-10	-	1	2	-	6	6	-	-	-
K360 Character/Tap Oxford	6-7.5	-	2	2	-	-	-	-	2	2
	8-10	-	1	1	-	-	-	-	1	1
K360A Character/Tap Oxford	10.5-12.5	-	1	1	-	-	-	-	1	1
831C Cassie Jr.	12.5-3	-	5	5	-	6	6	-	-	-
831 Cassie Jr. and 830 Cassie	4-4.5	-	4	4	-	6	6	-	-	-
	5-6.5	-	3	3	-	6	6	-	-	-
	7-11.5	-	2	2	-	6	6	-	-	-
	12	-	1	1	-	6	6	-	-	-

# BODYWEAR

## Children's (C)

	Toddler (T)		Small (S)		Intermediate (I)		Medium (M)	
	IN	CM	IN	CM	IN	CM	IN	CM
Chest	20-21	50.8-53.3	22-23	55.9-58.4	24-25	61-63.5	26-28	66-71.1
Waist	19-20	48.3-50.8	20-21	50.8-53.3	21-23	53.3-58.4	23-25	58.4-63.5
Hips	21-23	53.3-58.4	23-25	58.4-63.5	25-27	63.5-68.6	27-29	68.6-73.7
Girth	35-38	88.9-96.5	39-42	99-106.7	43-46	109.2-116.8	47-50	119.4-127
US Size	2-4		4-5		6-6X		7-8	

## Tweens' (T)

	Large (L)		Extra Large (XL)	
	IN	CM	IN	CM
Chest	29-31	73.7-78.7	33-35	83.8-88.9
Waist	26-28	66-71.1	30-32	76.2-81.3
Hips	30-32	76.2-81.3	34-36	86.4-91.4
Girth	50-53	127-134.6	53-56	134.6-142.2
US Size	10-12		14-16	

## Boys' (B)

	Extra Small (XS)		Small (S)		Medium (M/YM)	
	IN	CM	IN	CM	IN	CM
Chest	24-26	61-66	26-28	66-71.1	28-30	71.1-76.2
Waist	20-22	50.8-55.9	22-24	55.9-61	24-26	61-66
Hips	24-26	61-66	26-28	66-71.1	28-30	71.1-76.2
Girth	42-45	106.7-114.3	45-48	114.3-121.9	48-51	121.9-129.5
Inseam	28	71.1	29	73.7	30	76.2

	Large (L/YL)		Extra Large (XL)	
	IN	CM	IN	CM
Chest	30-32	76.2-81.3	32-34	81.3-86.4
Waist	26-28	66-71.1	28-30	71.1-76.2
Hips	30-32	76.2-81.3	32-34	81.3-86.4
Girth	51-54	129.5-137.2	54-57	137.2-144.8
Inseam	31	78.7	32	81.3

## Unisex Children's (UC)

	Toddler (T)		Small (S)		Intermediate (I)		Medium (M)	
	IN	CM	IN	CM	IN	CM	IN	CM
Chest	20-21	50.8-53.3	22-24	55.9-61	24-26	61-63.5	26-28	66.04-71.1
Waist	19-20	48.3-50.8	20-21	50.8-53.3	21-23	53.3-58.4	23-25	58.4-63.5
Hips	21-23	53.3-58.4	24-26	61-66	26-28	66-71.1	28-30	71.1-76.2
Back Length	15-15½	38.1-39.4	19-19½	48.3-49.5	19½-20	49.5-50.8	20-20½	50.8-52.1
Sleeve Length	18-18½	45.7-47	20-20½	50.8-52	20½-21	52-53.3	21-21½	53.3-54.6

	Large (L)		Extra Large (XL)	
	IN	CM	IN	CM
Chest	28-30	71.1-76.2	30-32	76.2-81.3
Waist	26-28	66-71.1	28-30	71.1-76.2
Hips	30-32	76.2-81.3	32-34	81.3-86.4
Back Length	20½-21	52.1-53.3	21-21½	53.3-54.6
Sleeve Length	21½-22	54.6-55.9	22-22½	55.9-57.2

# BODYWEAR

## Adults' (W)

	Extra Small (XS)		Small (S)		Medium (M)		Large (L)	
	IN	CM	IN	CM	IN	CM	IN	CM
Bust	30-32	76.2-81.3	32-34	81.2-86.4	34-36	86.4-91.4	36-38	91.4-96.5
Waist	22-24	55.8-61	24-26	61-66	26-28	66-71.1	28-30	71.1-76.2
Hips	32-34	81.3-86.4	35-37	89-94	37-39	94-99.1	39-41	99.1-104.1
Girth	54-56	137.2-142.2	57-59	144.8-49.9	59-61	149.9-154.9	61-63	154.9-160
US Size	2-4		4-6		8-10		10-12	

	Extra Large (XL)		1X		2X		3X	
	IN	CM	IN	CM	IN	CM	IN	CM
Bust	39-41	99-104.1	42-46	106-116.8	46-50	116.8-127	50-54	127-137.2
Waist	31-33	78.7-83.8	35-39	89-99.1	39-43	99.1-109.2	43-47	109.2-119.4
Hips	41-43	104.1-109.2	45-49	114.3-124.4	49-53	124.4-134.6	53-57	134.6-114.8
Girth	62-65	157.5-165.1	66-69	167.6-175.2	69-72	175.2-182.8	72-75	182.8-190.5
US Size	14-16		16-18		18-20		20-22	

## Men's (M)

	Extra Small (XS)		Small (S)		Medium (M)		Large (L)	
	IN	CM	IN	CM	IN	CM	IN	CM
Bust/Chest	31-33	78.7-83.8	33-35	83.8-88.9	35-37	88.9-94	37-39	94-99
Waist	26-28	66-71.1	28-30	71.1-76.2	30-32	76.2-81.3	32-34	81.3-86.4
Hips	31-33	78.7-83.8	33-35	83.8-88.9	35-37	88.9-94	37-39	94-99
Girth	55-58	139.7-147.3	58-61	147.3-154.9	61-64	154.9-162.6	64-67	162.6-170.2
Inseam	31	78.7	32	81.3	33	83.8	34	86.4

	Extra Large (XL)		Extra Extra Large (XXL)	
	IN	CM	IN	CM
Bust/Chest	39-41	99-104.1	41-43	106.7-111.8
Waist	34-36	86.4-91.4	36-38	91.4-96.5
Hips	39-41	99-104.1	41-43	104.1-109.2
Girth	67-70	170.2-177.8	70-73	177.8-185.4
Inseam	35	88.9	36	91.4

## Unisex Adults' (U)

	Extra Small (XS)		Small (S)		Medium (M)		Large (L)	
	IN	CM	IN	CM	IN	CM	IN	CM
Bust/Chest	31-33	78.7-83.8	33-35	83.8-88.9	35-37	88.9-94	37-39	94-99
Waist	26-28	66-71.1	28-30	71.1-76.2	30-32	76.2-81.3	32-34	81.3-86.4
Hips	31-33	78.7-83.8	33-35	83.8-88.9	35-37	88.9-94	37-39	94-99
Back Length	22½-23	57.2-58.4	23-23½	58.4-59.7	23½-24	59.7-61	24-24½	61-62.2
Sleeve Length	25½-26	64.7-66	26-26½	66-67.3	26½-27	67.3-68.6	27-27½	68.6-69.8

	Extra Large (XL)		1X		2X	
	IN	CM	IN	CM	IN	CM
Bust/Chest	39-41	99-104.1	41-43	106.7-111.8	43-45	109.2-114.3
Waist	34-36	86.4-91.4	36-38	91.4-96.5	38-40	96.5-101.6
Hips	39-41	99-104.1	41-43	104.1-109.2	43-45	104.1-114.3
Back Length	24½-25	62.2-63.5	25-25½	63.5-64.7	25½-26	64.7-66
Sleeve Length	27½-28	69.8-71.1	28-28½	71.1-72.4	28½-29	72.4-73.6



# TIGHTS

## ADULTS' Ultra Soft™

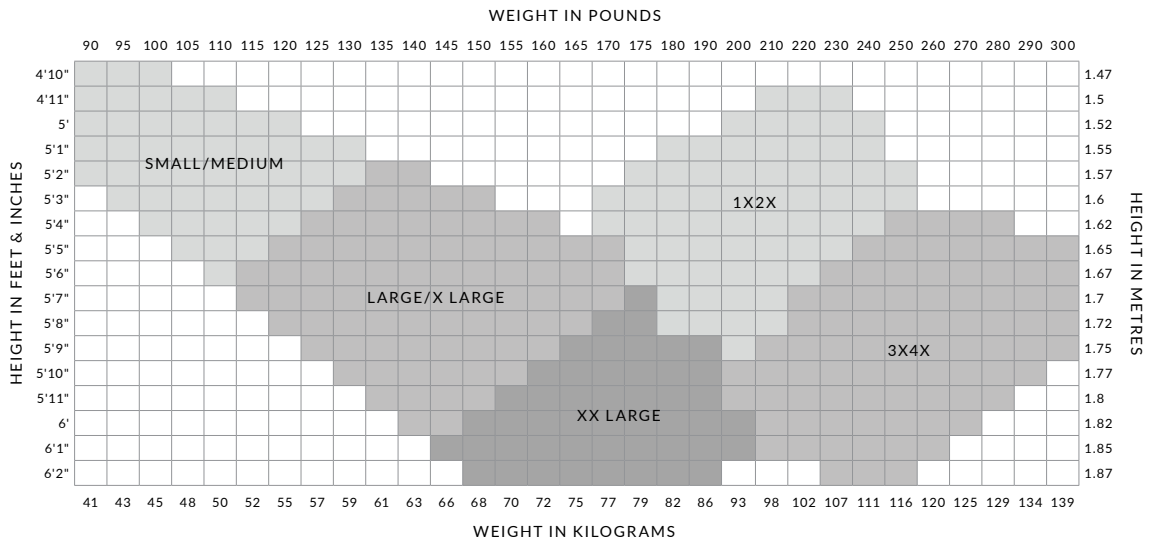

## ADULTS' Hold & Stretch®, Ultra Shimmery

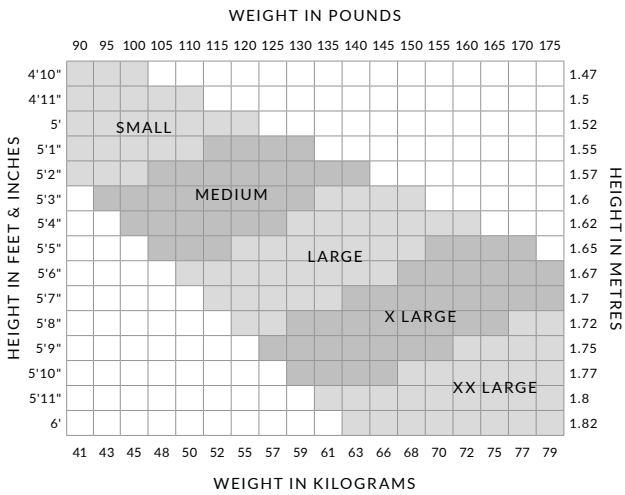

## ADULTS' Hold & Stretch® Plus

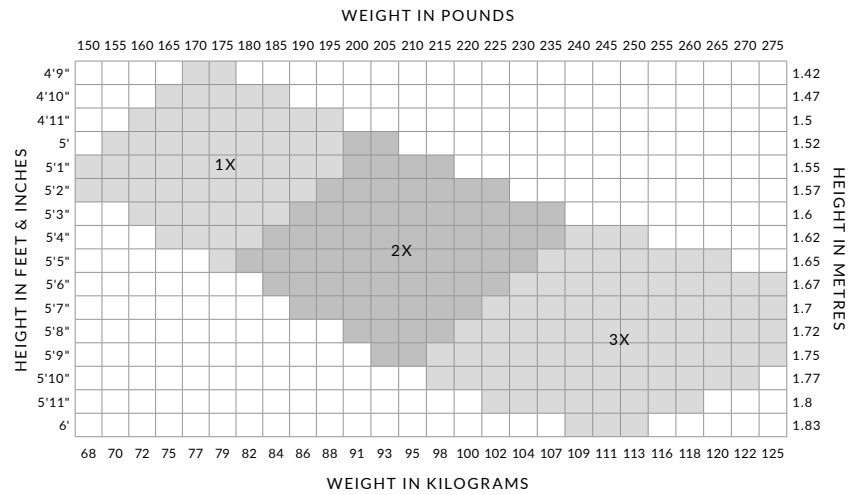

## ADULTS' Professional Fishnet

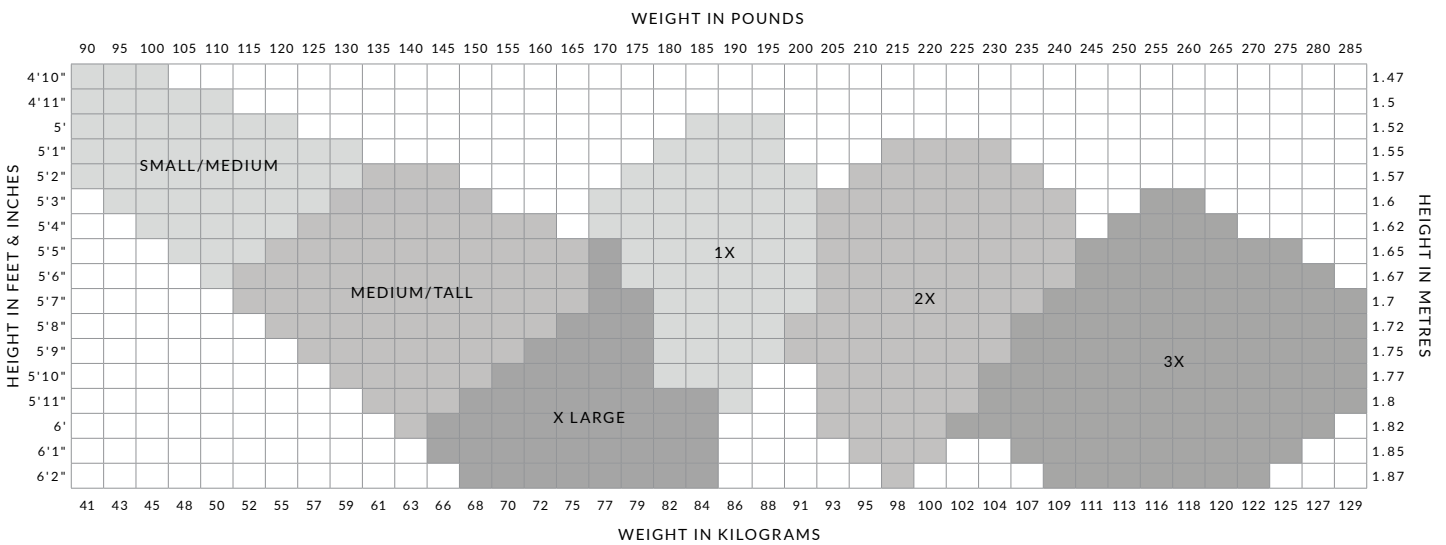

# TIGHTS

## ADULTS' Mesh, Professional Mesh, Studio Basics

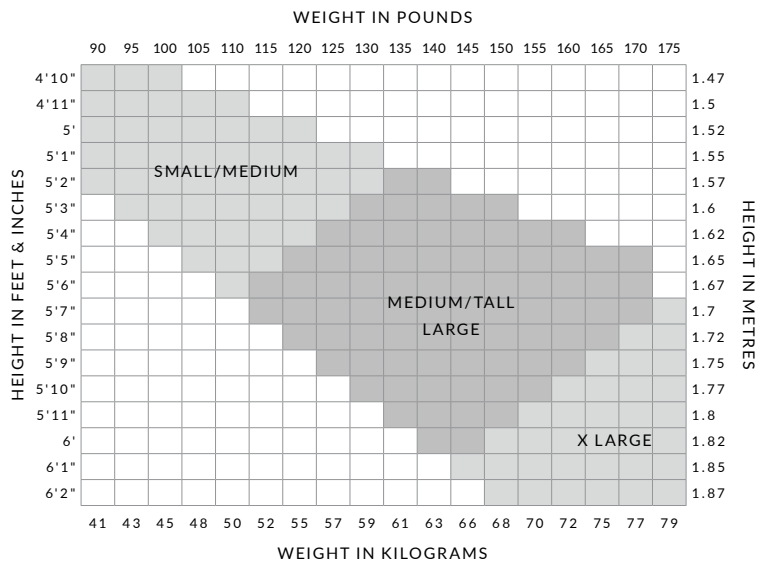

## CHILDREN'S Classic Mesh, Hold & Stretch®, Professional Fishnet, Ultra Shimmery

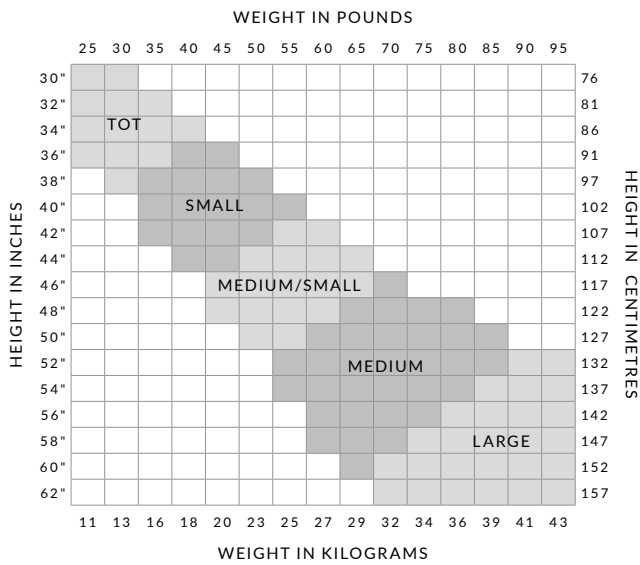

## CHILDREN'S Mesh, Professional Mesh, Studio Basics, Studio Basics Fishnet, Ultra Soft™

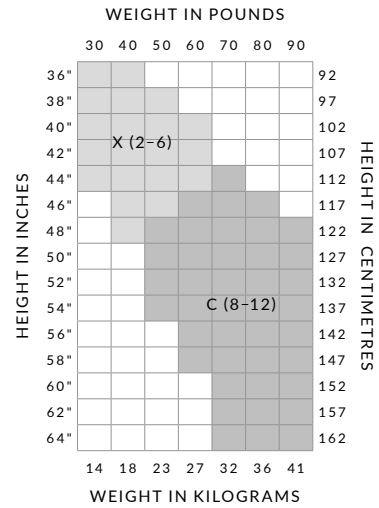

## MEN'S

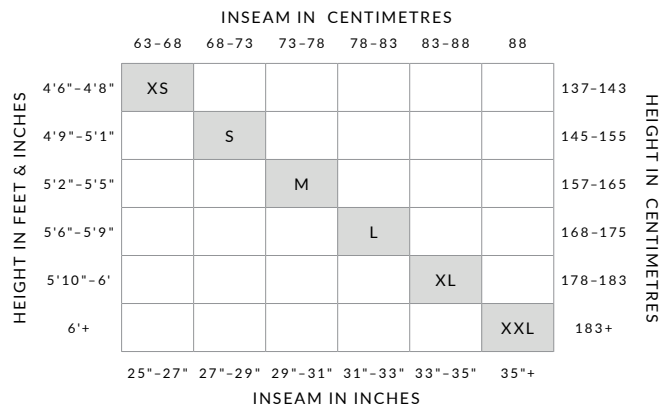

# IMPORTANT INFORMATION

## ORDERING INFORMATION

Capezio® Customer Service Representatives are available to assist Monday–Friday, 9:00am–5:00pm AEST with placing orders, obtaining product and shipping information, adjusting open orders, requesting return authorisations and product delivery information.

Before placing an order, it is important that you complete the order form located on the back page of the price list and have your account number ready for the customer service representative.

All faxed orders must be legible and complete with your account number, ship to and bill to address, date and authorised signature. Orders must be organised by Capezio® style number, colour, width, quantity and purchase order number. Please use the order form located in the back of the price list. To place an order, contact the following numbers:

Australia	Asia
T +613 5975 0266	T +852 2567 5420
F +613 5975 0233	F +852 2567 5417

For questions or concerns, please email [anzsales@capezio.com](mailto:anzsales@capezio.com) (Australia) or [asiasales@capezio.com](mailto:asiasales@capezio.com) (Asia). Please include your account number in your email.

## OPEN ORDERS & BACKORDERS

Unless otherwise specified, your open orders and backorders will be consolidated with other open orders.

## GIFT VOUCHERS

On occasions Capezio® will send out gift vouchers as marketing tools to drive new/existing customers to your store. For any gift vouchers redeemed, Capezio® will replace the items chosen. If we are unable to replace, Capezio® will credit your account the wholesale value of the goods.

## CREDITS & RETURNS—PHONE, EMAIL OR FAX

To request a return authorisation, contact the Customer Service Department by phone, fax or email. All return requests must include your account number, the style number, colour, size, width and quantity returning, as well as a reason for the return. For defective items, please indicate the nature of the defect. All returned merchandise must be accompanied by a return authorisation form. A pre-paid label will be provided upon issue of return authority form, where applicable. Requests to return items reportedly shipped in error must specify our invoice number. The request must also include style number, quantity, colour, size and width of the items ordered and of the items received.

In the event of a defect, you may request a return authorisation from the Capezio® Customer Service Department. All return requests must include your account number, the style number, colour, size, width and quantity returning as well as nature of the defect. We will accept for inspection only those items which have been authorised for return. All defective returns will be inspected by our Returns Department for excessive wear or misuse and credit is subject to approval. Worn merchandise returned and found to be not defective, but indicates excessive wear and tear will be denied credit and merchandise will be retained by Capezio® unless otherwise requested by the customer in writing with the returned merchandise. Rejected items requested for return will be at the customer's expense. Local repairs carried out on authorised items will be credited at the expense of Capezio®.

Restockable merchandise is subject to a 20% restocking fee. Unauthorised items will not be accepted. Any authorised or no fault items returned items which contain price tags, stickers or other identification affixed by the customer or without original packaging will not be accepted (excludes defective items.) All requests for a credit must be reported within 15 days of the invoice date. This does not apply to faulty goods. Fashion (seasonal) items purchased as part of a swing offering are subject to availability and non-cancellable.

## REFUSED DELIVERY POLICY

Orders shipped by Capezio® which are refused by the customer and restocked for reasons not pertaining to Capezio's® error are subject to a fee of 20% of the merchandise value. This fee, as well as the shipment's freight charges will be deducted from the corresponding credit. These charges are payable as outlined in our account terms and conditions. If a customer requests that the refused shipment be reshipped, the customer will be charged a handling fee of 10% of the merchandise value and a reshipping charge in addition to the original freight costs.

## TERMS AND CONDITIONS

These Terms and Conditions of Sale (Terms) shall apply to and form part of any contracts of sale for the supply of any or all goods, products, materials and related services (Goods) by the Purchaser from Ballet Makers Australia Pty Ltd A.C.N 128 717 279 (Ballet Makers) and any related body corporate of Selection within the meaning of Section 50 of the Corporations Law.

All goods are the property of Capezio® until paid in full. All accounts must be settled in full by due date. No goods will be dispatched unless account is paid up to date. Orders less than \$100 AUD (ex gst and freight) will incur a 10% handling fee. Goods purchased under any discount offers must be paid in full by due date, otherwise Capezio® reserves the right to cancel discount and invoice for full amount. Accounts are subject to late charges at a rate of 1.5% per month (18% per annum). Late charges will appear on statements and is due and payable.

Prices and product range are subject to change without notice. Ballet Makers reserves the right to cancel credit terms at any time. Ballet Makers reserves the right to make credit checks to verify credit applications. Accounts are subject to meeting sales quotas where applicable.

Applicant is granted the right to sell Capezio® products only from the authorised address/distribution channel/area and territory as listed on the application form. If applicant intends to sell online now or at any time, approval must be sought from Capezio®. A change of location or ownership must be advised in writing. Service to new location or owner is not guaranteed and is subject to approval.

Any use of branding and/or imagery to promote Capezio® products (online, in store and printed promotions) needs to be approved and supplied to you by Capezio®. Any additional images generated by a customer need to have written approval prior to publishing. For any questions regarding this please contact your sales representative.

Freight is paid for by customer, and customers assume all risks with freight from warehouse to customers' premises. Capezio® will calculate the best carrier for goods, based on urgency and cost. Customer must advise in writing if freight insurances are required and any freight carrier preferences.

Capezio® retains the right to change policies without prior notice.

## SPECIAL ORDERS

The Capezio® 2020 Catalogue now includes the full Global Product range. Please see the 2020 pricelist to distinguish these from our Australian core range. Below are additional terms specific to this Global Product line.

## ORDERING & SHIPPING

To place a Global Product order please contact Customer Service on +613 5975 0266 or [anzsales@capezio.com](mailto:anzsales@capezio.com). Allow up to 4 weeks from the order date for arrival into the Australian warehouse. Due to the nature of these orders we cannot guarantee to meet advised turnaround times. You will be advised of stock availability and delivery within 2 business days of receiving your order.

## PRICING

Global Product pricing is indicated the 2020 Capezio® Australian Core price list. There are strictly no discounts on any Global Product items.







CAPEZIO  
EST 1887

CAPEZIOAUSTRALIA.COM

**CAPEZIO AUSTRALIA**  
12-14 Milgate Drive  
Mornington, VIC 3931

**Australian Sales:**  
T +613 5975 0266  
F +613 5975 0233  
anzsales@capezio.com  
capezioaustralia.com